Beebe Town Library

# BEEBE TOWN LIBRARY

## WAKEFIELD, MASS.

This Library, established in 1856, is supported by taxation and by the income from trust funds (in 1910 the trust funds amounted to $7,000) and is for the free use of all residents of Wakefield. Temporary residents, by giving satisfactory references, will be gladly offered its privileges. The public reading room, also in the Town Hall building, is free to all.

APPLICATION BLANKS may be signed by any resident over ten years of age, but application by children under fourteen must be endorsed by parents or guardians.

CALL CARDS will be issued to all whose applications are satisfactory and thereon shall be recorded the date books taken are "Due" and "Returned." NON-FICTION call cards with special privileges will be issued to all requesting them.

If a call card is lost, it will be replaced in one week after notice has been given, or at once upon payment of five cents.

No book can be exchanged on the same day on which it is taken out.

MISUSE OF PRIVILEGES.—Two cents a day will be charged for books kept beyond the date "Due" as recorded on the card and in the back of the book. If any book is lost or materially injured, the person to whom it stands charged will be responsible for its replacement.

Books are supposed to be in proper repair and if found not to be so, the Librarian should be notified at once; otherwise the holder is liable to be charged for damages.

MODIFICATIONS of these rules which may be made at any time will be posted in the Library.

---

The Library will not be doing its whole work until every man, woman and child in Wakefield is looking to it for pleasure and information.

Digitized by the Internet Archive
in 2012 with funding from
Federally funded with LSTA funds through the Massachusetts Board of Library Commissioners

http://archive.org/details/annualreportofto1918wake

# 107th
# ANNUAL REPORT

OF

# The Town Officers

OF

# WAKEFIELD, MASS.

Financial Year Ending December 26th
Nineteen Hundred and Eighteen

ALSO

## The Town Clerk's Records

OF THE

## BIRTHS, MARRIAGES AND DEATHS
During the Year 1918

APR 2 1919

Wakefield, Mass.
ABBOTT PRESS
1919

Ref.
352
W14

25923

# Town Officers, 1918-1919

### Selectmen

John J. Round, *Chairman*

Frank H. Hackett, *Secretary*
Harry E. Clemons
George H. Taylor
Wesley S. Goodwin

### Town Clerk

Frederic S. Hartshorne

---

### Town Treasurer

Arthur H. Boardman

---

### Tax Collector

Charles E. Walton

---

### Light Commissioners

| | |
|---|---|
| Edwin C. Miller, *Chairman* | Term expires 1921 |
| L. Wallace Sweetser, *Secretary* | " 1920 |
| John M. Cameron | " 1919 |

### Assessors

| | |
|---|---|
| Samuel T. Parker, *Chairman* | Term expires 1921 |
| George H. Stowell, *Secretary* | " 1919 |
| Charles A. Cheney | " 1920 |

---

### Water and Sewerage Board

| | |
|---|---|
| Charles H. Learoyd, *Chairman* | Term expires 1919 |
| Arthur S. Hill | " 1920 |
| Harry M. Wheeler | " 1921 |

### Overseers of the Poor

| | |
|---|---|
| Hugh Connell, *Chairman* | Term expires 1920 |
| Albert D. Cate, *Secretary* | " 1921 |
| George E. Zwicker | " 1919 |

### School Committee

| | |
|---|---|
| J. Lowe McMahon, *Chairman* | Term expires 1919 |
| Ida Farr Miller, *Secretary* | " 1921 |
| Harry B. Allman, *Treasurer* | " 1921 |
| Eva Gowing Ripley | " 1919 |
| Arthur H. Boardman | " 1920 |
| Charles E. Montague (Resigned) | |
| J. Richard Lunt (appointed to fill vacancy) | " 1919 |

### Trustees Beebe Town Library

| | |
|---|---|
| Winfield S. Ripley, Jr., *Chairman* | Term expires 1920 |
| Elizabeth F. Ingram, *Secretary* | " 1919 |
| Hervey J. Skinner | " 1919 |
| Florence I. Bean | " 1919 |
| Richard Dutton | " 1920 |
| Walter O. Cartwright | " 1920 |
| Arthur L. Evans | " 1921 |
| Edson W. White | " 1921 |
| Frank T. Woodbury | " 1921 |

### Board of Health

| | |
|---|---|
| Joseph W. Heath, *Chairman* | Term expires 1921 |
| Augustus D. Jenkins, *Secretary* | " 1920 |
| David Taggart (Resigned) | |
| Ernest E. Tyzzer (Appointed to fill vacancy) | " 1919 |

### Park and Cemetery Commissioners

Minot H. Carter, *Chairman* George W. Abbott, *Secretary*

Samuel T. Parker

### Moderator

Theodore Eaton

### Constables

James J. Pollard Joseph Fazio

John G. Gates Harry A. Simonds

### Registrars of Voters

| | |
|---|---|
| Fred E. Bunker, *Chairman* | Term expires 1919 |
| James F. Curley | " 1920 |
| Patrick J. Kelly | " 1921 |
| Frederic S. Hartshorne, *Clerk* (*ex-officio*) | |

## Finance Committee

| | |
|---|---|
| Warner V. Taylor, *Chairman* | Term expires 1919 |
| William H. Cartland | " 1919 |
| Edward F. Preston | " 1919 |
| Willis C. Robbins | " 1919 |
| Conant W. Ruth | " 1919 |
| Thomas Hickey | " 1920 |
| Clarence E. Learned | " 1920 |
| A. Francis Harrington | " 1920 |
| Howard A. Jones | " 1920 |
| C. Willis Boynton | " 1920 |
| Lewis J. Gordon | " 1921 |
| George A. Cowdrey | " 1921 |
| Elmer C. Richardson | " 1921 |
| Ernest L. Brown | " 1921 |
| J. Richard Lunt | " 1921 |

## Town Planning Board

| | |
|---|---|
| Hubbard B. Mansfield, *Chairman* | Term expires 1920 |
| J. William O'Connell, *Secretary* | " 1921 |
| Clide G. Morrill | " 1919 |
| William A. Hickey | " 1919 |
| Curtis L. Sopher | " 1920 |

## TOWN OF WAKEFIELD

Population 1915 Census - - - - - - - 12,781
8th Congressional District 6th Councillor District
6th Middlesex Senatorial District 19th Middlesex Representative District

# LIST OF JURORS

Alden, Harry P.
Anderson, Andrew G.
Anderson, George A.
Arnold, William E.
Atherton, Arlon S.
Ayscough, Charles D.
Balcolm, Edward A.
Batchelder, George H.
Baxter, George N.
Bayrd, Charles L.
Bears, Waldo W.
Bessey, William W.
Biggs, Edward E.
Boothby, Asa A.
Bradford, Francis I.
Brown, Alfred
Brown, Edward E.
Bunker, Fred E.
Burreby, Andrew J.
Butler, Aloysius P.
Carey, George P.
Carlisle, Ralph E.
Carpenter, Charles W.
Cate, Albert D.
Cheney, Charles A.
Chesley, William W.
Classen, Charles E.
Connell, Hugh
Crane, John L.
Crocker, Wilbur C.
Cutler, Augustus L.
Davis, Augustus B.
Davis, Cyrus R.
Davis, Henry
Dean, Charles A.
Derrick, John W.
Dinan, Joseph C.
Dodge, William J.
Doherty, Hugh
Donald, George E.
Donegan, William
Donovan, Cornelius
Drake, Lowell N.
Dunbar, George E.
Eldridge, Arthur W.
Elliott, Milledge
Evans, Charles A.
Fell, Thomas W. H.
Findlay, James W.
Finn, Patrick H.
Flanagan, Wilbur J.
Foley, John J.
Frye, William H.
Fuller, Joseph W.
Gerrior, Charles H.
Gerry, Maurice W.
Gibbs, George E.
Gilfoyle, Harry J.
Glass, Alexander
Gooch, Joseph L.
Goodwin, Wesley S.
Gowing, Henry G.
Grace, J. Wallace
Hall, Henry C.

Hanright, Frank R.
Harrington, Peter W.
Haskell, Henry
Hatch, Louis F.
Hatch, Lewis G.
Henderson, Charles A.
Hill, Melvin J.
Horne, Robert W.
Howlett, Leroy E.
Hoyt, Frank P.
Hunter, Needham C.
Hurley, John
Jenkins, Augustus D.
Jones, C. Albert
Jones, Julius A.
Jones, Roscoe F.
Jordan, Frank B.
Kelley, Edward B.
Kelley, Patrick J.
Killorin, George W.
Kimball, Fremont
Knowles, Charles S.
Leete, Herbert G.
Lord, Frederick N.
Magee, Andrew A.
Malcolm, Zina B.
Marion, F. Herbert
Maxwell, Joseph E.
McLaughlin, Milton P.
McMahon, James E.
McManus, Harold
Mellett, Arthur W.
Meloney, John A.
Meloney, Patrick J.
Metcalf, William
Miller, John A.
Mitchell, Herbert T.
Moore, Gaston B.
Morton, Earl H.
Munier, Theodore L.
Murray, John F.
Nichols, Jefferson J.
Nyman, Rudolph F.
Ochs, Herbert J.
Oliver, Elden S.
Orde, Hallet R.
Oxley, Albert D.
Parker, Samuel T.
Payro, Joseph
Perkins, Albert R.
Pendergrace, Edward H.
Phelan, John T.
Phelps, Albert E.
Poland, J. Warren
Porter, Harry T.
Preston, Edward F.
Purrington, Edwin I.
Richardson, Charles H.
Rich, Edward A.
Roach, George A.
Schurman, John D.
Seabury, Frank W.
Sederquest, Harry E.
Shea, John F.
Smith, Frank Q.
Smith, Taylor F.
Stanley, Josiah S.
Staples, Van B.
Sullivan, Jeremiah J.
Sullivan, William H.
Swain, Burton S.
Sweetser, Lyman E.
Taggart, William J.
Thwaites, John H.
Titus, Kirk H.
Tupper, Arthur M.
Turner, Patrick J.
Wakefield, Cyrus
Wheeler, Harvey E.
Whidden, David
Whipple, Frank M.
Whittredge, William W.
Winship, Frederick H.
Worthley, James N.
Young, Job C.

# Result of Election, March 4, 1918 as Canvassed by the Board of Registrars

*Indicates Election

| | Prec. 1 | Prec. 2 | Prec. 3 | Total |
|---|---|---|---|---|
| **Selectmen** | | | | |
| James W. S. Brown, 238 Salem St. | 173 | 74 | 60 | 307 |
| *Harry E. Clemons, 70 Prospect St. | 480 | 179 | 271 | 930 |
| Charles A. Dean, 152 Nahant St. | 450 | 95 | 192 | 737 |
| *Wesley S. Goodwin, Kendrick Rd. | 418 | 258 | 208 | 884 |
| *Frank H. Hackett, 12 Birch Hill Ave. | 564 | 121 | 278 | 963 |
| Daniel H. Regan, 11 Emerald St. | 514 | 90 | 251 | 855 |
| *John J. Round, 627 Main St. | 622 | 213 | 305 | 1140 |
| *George H. Taylor, 36 Crescent St. | 504 | 195 | 233 | 932 |
| Blank | 855 | 180 | 427 | 1462 |
| **Town Clerk** | | | | |
| *Frederic S. Hartshorne, 11 Avon St. | 658 | 239 | 314 | 1211 |
| Blank | 258 | 42 | 131 | 431 |
| **Town Treasurer** | | | | |
| *Arthur H. Boardman, 56 Pleasant St. | 642 | 240 | 308 | 1190 |
| Blank | 274 | 41 | 137 | 452 |
| **Moderator** | | | | |
| *Theodore Eaton, 23 Avon St. | 611 | 232 | 299 | 1142 |
| Blank | 305 | 49 | 146 | 500 |
| **Collector of Taxes** | | | | |
| *Charles E. Walton, 4 Park Ave. | 616 | 234 | 301 | 1151 |
| Blank | 300 | 47 | 144 | 491 |
| **Assessor for Three Years** | | | | |
| *Samuel T. Parker, 203 Lowell St. | 608 | 206 | 293 | 1107 |
| Blank | 308 | 75 | 152 | 535 |
| **Water and Sewerage Board for Three Years** | | | | |
| James H. Kimball, Myrtle Ave. | 258 | 101 | 118 | 477 |
| *Harry M. Wheeler, 25 Park Ave. | 616 | 171 | 312 | 1099 |
| Blank | 42 | 9 | 15 | 66 |

### Overseer of the Poor, for Three Years

| | | | | |
|---|---|---|---|---|
| *Albert D. Cate, 26 Prospect St. | 589 | 212 | 296 | 1097 |
| Blank | 327 | 69 | 149 | 545 |

### School Committee, for Three Years

| | | | | |
|---|---|---|---|---|
| *Harry B. Allman, 55 Greenwood Ave. | 462 | 282 | 210 | 954 |
| Joseph Low, 56 Bennett St. | 362 | 40 | 203 | 605 |
| *Ida Farr Miller, 21 Richardson Ave. | 574 | 220 | 251 | 1045 |
| Scat | 1 | | | 1 |
| Blank | 467 | 86 | 238 | 791 |

### Municipal Light Board, for Three Years

| | | | | |
|---|---|---|---|---|
| *Edwin C. Miller, 21 Richardson Ave. | 598 | 220 | 285 | 1103 |
| Blank | 318 | 61 | 160 | 539 |

### Board of Health, for Three Years

| | | | | |
|---|---|---|---|---|
| *Joseph W. Heath, 8 Avon St. | 650 | 227 | 324 | 1201 |
| Blank | 266 | 54 | 121 | 441 |

### Park and Cemetery Commissioners

| | | | | |
|---|---|---|---|---|
| *George W. Abbott, 31 Lawrence St. | 537 | 196 | 231 | 964 |
| *Minot H. Carter, 36 Church St. | 506 | 194 | 213 | 913 |
| Arthur Philip Knight, 19 Fairmount Ave. | 409 | 98 | 237 | 744 |
| *Samuel T. Parker, 203 Lowell St. | 520 | 182 | 225 | 927 |
| Blank | 776 | 173 | 429 | 1378 |

### Trustees of Beebe Town Library for Three Years

| | | | | |
|---|---|---|---|---|
| *Arthur L. Evans, 11 Salem St. | 573 | 209 | 271 | 1053 |
| *Edson W. White, 266 Albion St. | 559 | 207 | 264 | 1030 |
| *Frank T. Woodbury, 21 Chestnut St. | 602 | 209 | 292 | 1103 |
| Blank | 1014 | 218 | 508 | 1740 |

### Constables

| | | | | |
|---|---|---|---|---|
| *Joseph Fazio, 70 Valley St. | 501 | 193 | 241 | 935 |
| *John G. Gates, 112 Greenwood Ave. | 531 | 233 | 244 | 1008 |
| *James J. Pollard | 622 | 217 | 291 | 1130 |
| Scat | 2 | | | 2 |
| Blank | 1092 | 200 | 559 | 1851 |

### License Vote

| | | | | |
|---|---|---|---|---|
| Yes | 244 | 26 | 124 | 394 |
| No | 573 | 218 | 284 | 1075 |
| Blank | 99 | 37 | 37 | 173 |

# Record of Town Meetings

## TOWN MEETING MARCH 11, 1918

Meeting called to order at 7.40 o'clock p.m., by Moderator Eaton, who read call for meeting.

On Motion of F. H. Emerson.

**Voted:** That further reading of the warrant with the exception of the Constable's Return be omitted.

Constable's Return then read.

**Article 35.** To see if the town will vote that it is advisable to change the present form of municipal government and adopt a city form and take any appropriate action therefor.—M. E. S. Clemons.

The Motion by M. Low that Article 35 be taken up was lost.

**Article 1.** To act upon the reports of town officers as published.

**Voted:** That the reports of town officers as printed be accepted.

**Article 2.** To choose all town officers not required to be chosen by ballot.

On Motion of J. A. Meloney.

**Voted:** That a committee of five be appointed by the Moderator to prepare and bring in a list of all town officers not required to be chosen by ballot.

**Article 3.** To see if the town will authorize the Treasurer, with the approval of the Selectmen, to borrow money from time to time in anticipation of the revenue of the financial year, beginning January 1, 1918, and to issue a note or notes therefor, payable within one year, any debt or debts incurred under this vote to be paid from the revenue of said financial year.

On Motion of A. H. Boardman.

**Voted:** That the Town Treasurer, with the approval of the Selectmen, be and hereby is authorized to borrow money on and after January 1, 1918, in anticipation of the revenue of the financial year, beginning January 1, 1918, and to issue a note or notes therefor, payable within one year, any debt or debts incurred under this vote to be paid from the revenue of the financial year, beginning January 1, 1918.

At this point the Moderator read an appeal from the Liberty Loan Committee of New England, calling for the subscription of the portion of the Third Liberty Loan allotted to this town.

On Motion of M. Low.

**Voted:** That it be the sense of this meeting that the sentiment of the appeal be endorsed.

Article 4. To determine how much money the town will raise and appropriate for General Government, Protection of Persons and Property, Health and Sanitation, Highways, Charities and Soldiers' Benefits, Education, Recreation and Unclassified Public Service Enterprises, Interest and Maturing Debt.

## General Government

On Motion of Finance Committee.

**Voted:** That the Town raise and appropriate the sum of $16,865.00 to be divided as follows:

| | | |
|---|---|---|
| **Moderator** | $25.00 | $25.00 |
| **Selectmen's Department** | | |
| Salaries of Board | 500.00 | |
| Department Expenses | 300.00 | 800.00 |
| **Town Accountant** | | |
| Salary | $1,200.00 | |
| Department Expenses | 1,000.00 | $2,200.00 |
| **Treasurer** | | |
| Salary | 750.00 | |
| Department Expenses | 300.00 | |
| Paymaster | 200.00 | $1,250.00 |
| **Collector** | | |
| Salary | 650.00 | |
| Department Expenses | 425.00 | $1,075.00 |
| **Assessors** | | |
| Chairman | 500.00 | |
| Secretary | 500.00 | |
| Third Member | 400.00 | |
| Department Expenses | 1,500.00 | $2,900.00 |
| **Town Clerk** | | |
| Salary | 400.00 | |
| Department Expenses | 500.00 | $900.00 |

| | | |
|---|---|---|
| **Finance Committee** | | |
| Salary of Secretary | 50.00 | $50.00 |
| **Election and Registration** | | |
| Salaries of Registrars | 315.00 | |
| Department Expenses | 800.00 | $1,115.00 |
| **Legal Department** | | |
| Salary of Counsel | 700.00 | |
| Department Expenses | 1,500.00 | $2,200.00 |
| **Town Hall Account** | 4,250.00 | $4,250.00 |
| **Vital Statistics Account** | 100.00 | $100.00 |

## PROTECTION OF PERSONS AND PROPERTY

Voted: That the Town raise and appropriate the sum of $43,450.00, to be divided as follows:

| | | |
|---|---|---|
| **Police Department** | | |
| Department Expenses | $14,000.00 | $14,000.00 |
| **Fire Department** | | |
| Salaries of Engineers | $1,875.00 | |
| Department Expenses | 18,425.00 | $20,300.00 |
| **Fire Alarm Account** | $1,200.00 | $1,200.00 |
| **Forest Warden Department** | | |
| Department Expenses | $200.00 | $200.00 |
| **Moth Department** | | |
| Department Expenses | $5,000.00 | $5,000.00 |
| **Sealer of Weights and Measures Department** | | |
| Salary of Sealer | $150.00 | |
| Department Expenses | 100.00 | $250.00 |
| **Inspection of Buildings Department** | | |
| Salary of Inspector | $500.00 | $500.00 |
| **Accident Compensation Account** | $2,000.00 | $2,000.00 |

## HEALTH AND SANITATION

Motion by Finance Committee.

That the town raise and appropriate the sum of $6,350.00 to be divided as follows:

| | | |
|---|---|---|
| Salaries of Board | $300.00 | |
| Salary of Plumbing Inspector | 600.00 | |
| Salary of Inspector of Animals | 200.00 | |
| Salary of Inspector of Milk | 200.00 | |
| Collection of Garbage | 1,200.00 | |
| Department Expenses | 3,850.00 | $6,350.00 |

Amendment by C. E. Walton.

That the town authorize the Board of Health to expend not over three hundred dollars from their appropriation for the purchase and storage of beds at the Melrose Hospital.

Amendment carried and original motion amended then voted.

## HIGHWAYS

**Voted:** That the town raise and appropriate the sum of $23,900 to be divided as follows:

| | | |
|---|---|---|
| Maintenance | $22,000.00 | |
| Salary | 1,900.00 | $23,900.00 |

and appropriate $8,000 from Surplus Revenue that has accrued.

## CHARITIES AND SOLDIERS' BENEFITS

**Voted:** To raise and appropriate the sum of $26,075.00 to be divided as follows:

**Poor Department**

| | | |
|---|---|---|
| Salaries of Board | $300.00 | |
| Salaries of Clerk | 75.00 | |
| Department Expenses | 16,500.00 | $16,875.00 |
| **State Aid Account** | | 5,500.00 |
| **Military Aid Account** | | 200.00 |
| **Soldiers' Relief Account** | | 3,500.00 |

## EDUCATION

**Voted:** That the town raise and appropriate the sum of $114,445.00 to be divided as follows:

| | | |
|---|---|---|
| School Department | $111,415.00 | |
| Trade School | 400.00 | $111,815.00 |
| Library Department | $2,630.00 | $2,630.00 |

## RECREATION AND UNCLASSIFIED

Motion by Finance Committee.

That the town raise and appropriate the sum of $12,000 to be divided as follows:

| | | |
|---|---|---|
| **Park and Cemetery Department** | | |
| Park Department | $3,000.00 | |
| Elimination of Weeds | 500.00 | |
| Cemetery Department | 500.00 | $4,000.00 |
| **Reserve Fund** | $5,000.00 | $5,000.00 |
| **Insurance Account** | 1,800.00 | 1,800.0 |
| **Miscellaneous Account** | 1,200.00 | 1,200.00 |

And that from the appropriation for the Park and Cemetery Department the sum of $50.00 be appropriated as salary of the Secretary of the Board.

Amended by G. W. Abbott,

That the salary of the Park and Cemetery Commissioners be $50.00 each and that the sum of $150.00 be appropriated from the Park and Cemetery appropriation to pay same.

Amendment carried and original motion as amended was then voted.

## PUBLIC SERVICE ENTERPRISES

**Voted:** That the town raise and appropriate the sum of $84,788.75 to be divided as follows:

| | | |
|---|---|---|
| **Light Department** | | |
| General | $28,000.00 | |
| Depreciation | ..... | $28,000.00 |
| **Water Department** | | |
| Salaries of Board | 300.00 | |
| Maintenance | 27,770.00 | |
| Construction | 6,000.00 | |
| Bonds or notes | 12,000.00 | |
| Interest | 7,318.00 | |
| House Services | 1,200.00 | $54,588.75 |

Sewer Department

| | | |
|---|---|---|
| Maintenance Appropriation . . . . . | 1,200.00 | |
| House Connections . . . . . | 1,000.00 | 2,200.00 |

## INTEREST AND MATURING DEBT.

**Voted:** That the town raise and appropriate the sum of $47,400.00 to be divided as follows:

| | | |
|---|---|---|
| Interest . . . . . | $20,900.00 | |
| Bonds and Notes . . . . . | 26,500.00 | $47,400.00 |

At this point Mr. Thomas G. O'Connell offered a Proclamation by Governor McCall regarding War Savings and Thrift Stamps, which was read by the Moderator.

After speaking to the subject Mr. O'Connell offered the following Resolution which was unanimously adopted.

Resolved: That we, the citizens of this town in town meeting assembled, having before us the Proclamation of the Governor of this Commonwealth issued February 22, 1918, will aid in carrying through by all means in our power, the War Savings plan put before the country by the Secretary of the Treasury.

**Article 5.** To see if the town will authorize the Selectmen to expend the sum of $6,000.00 in the permanent rebuilding of highways, or what they will do about it.—Board of Selectmen.

**Voted:** That the town authorize the Selectmen to expend the sum of $6,000.00 in the permanent rebuilding of highways.

**Article 6.** To see if the town will raise and appropriate the sum of $6,000.00 for the purpose outlined in the preceding article, or to see if the town will authorize the Treasurer, with the approval of the Selectmen, to issue the bonds, notes or scrip of the town to an amount not exceeding $6,000, to provide necessary funds for carrying out any action voted under the preceding article, or what they will do about it.—Board of Selectmen.

**Voted:** That the town raise and appropriate the sum of $6,000.00 for the purpose of permanent rebuilding of highways.

**Article 7.** To see if the town will raise and appropriate the sum of $2,000.00 to be spent in rebuilding Lowell Street as ordered by the County Commissioners provided that both the State and County each appropriate an equal amount for the same purpose.

**Voted:** That the town raise and appropriate the sum of $2,000 to be spent in rebuilding Lowell Street, as ordered by the County Commissioners, provided, that only an amount equal to the amount contributed for said purpose by each the State and County shall be expended from said $2,000.00.

**Article 8.** To see if the town will authorize the Selectmen to expend the sum of $4,000 in the permanent rebuilding of Lowell Street, or what they will do about it.—Board of Selectmen.

**Voted:** That the town expend the sum of $4,000.00 for the Macadam Construction of Lowell Street under the specifications approved by the Massachusetts Highway Commission.

**Article 9.** To see if the town will raise and appropriate the sum of $4,000.00 for the purpose outlined in the last preceding article, or to see if the town will authorize the Treasurer, with the approval of the Selectmen, to issue bonds, notes or scrip of the town to an amount not exceeding $4,000.00 to provide necessary funds for carrying out any action voted under the preceding article, or what they will do about it.—Board of Selectmen.

**Voted:** That the sum of $4,000.00 is hereby appropriated for the purpose mnetioned in Article 8, and that, for the purpose of providing for the payment for the Macadam Construction of Lowell Street, as authorized by vote of the town under Article 8 of the Warrant for the Town Meeting of March 11, 1918, the Treasurer be and is hereby authorized, with the approval of the Selectmen, to issue bonds or notes of the town of the aggregate sum of $4,000; said bonds or notes to be payable within one year from date of issue and to bear interest payable semi-annually; all particulars as to form, date of issue and sale of said bonds or notes to be determined by the Treasurer with the approval of the Selectmen. "Yes" 169—"No" 0.

**Article 10.** To see if the town will authorize the Board of Selectmen to sell the land known as Old Franklin Schoolhouse lot on Franklin Street.—Board of Selectmen.

**Voted:** That the town authorize the Board of Selectmen to sell the land known as Old Franklin Schoolhouse lot on Franklin Street.

**Article 11.** To see if the town will authorize the Selectmen to sell any standing wood owned by the town.—M. E. S. Clemons.

On Motion of Mr. Clemons.

**Voted:** That the Selectmen be given the authority asked for in Article 11.

**Article 12.** To see if the town will authorize the sale of the horses used by the street department.—Board of Selectmen.

On Motion of J. J. Round.

**Voted:** That the town authorize the Board of Selectmen to sell the horses used by the Street Department.

**Article 13.** To see if the town will vote to establish $3.00 per day as the minimum wage for town employees, as recommended by the Selectmen, Water and Light Commissioners.

**Article 14.** To see if the town will vote to increase the minimum wage from $2.75 to $3.25 per day in the Water, Sewer, Highway, Light and Moth Departments, or what they will do about it.—Michael J. Kelley and others.

On Motion of C. E. Montague.

**Voted:** That Article 14 be taken up in connection with Article 13.

On Motion of Finance Committee.

**Voted:** That subject matter of Articles 13 and 14 be indefinitely postponed.

**Article 15.** To see if the town will raise and appropriate the sum of $1,500.00 to be expended under the supervision of the Selectmen, as provided by Chapter 264, Acts 1917, being an act entitled "An Act to authorize Cities and Towns to make certain emergency appropriations in time of war."—Board of Selectmen.

On Motion of Finance Committee.

**Voted:** That the town raise and appropriate the sum of $1,500.00 for the purpose outlined in article.

**Article 16.** To see if the town will vote to authorize the Board of Selectmen to increase the regular police force, by the addition of one man, said man to be detailed for night duty at the North Ward.—J. Warren Poland.

On Motion of Finance Committee.

**Voted:** To indefinitely postpone.

**Article 17.** To see if the town will raise and appropriate the sum of $250.00 for H. M. Warren Post 12 to use in their observance of Memorial Day, 1918.—Stanley B. Dearborn and others.

On Motion of Finance Committee.

**Voted:** That the town raise and appropriate the sum of $250.00 for the purpose outlined in article.

**Article 18.** To see if the town will raise and appropriate the sum of $50.00 for the use of Corp. Charles F. Parker Camp, U. S. W. V., for Memorial Day services or what they will do about it.—William F. Barrett and others.

On Motion of Finance Committee.

**Voted:** That the town raise and appropriate the sum of $50.00 for the purpose outlined in article.

**Article 19.** To see if the town will raise and appropriate the sum of $50.00 for a children's entertainment, in observance of Independence Day, July 4, 1918.—Harry A. Simonds and others.

On Motion of Finance Committee.

**Voted:** That the town raise and appropriate the sum of $50.00 for the purpose outlined in article.

**Article 20.** To see if the town will vote to exchange with Charles C. Cox a triangular lot of land, being a part of the lot on Lowell Street, purchased for the Montrose School from George H. Stowell et al, in 1917, and bounded and described as follows: beginning at a point in the westerly line of said school lot at land of said Cox, thence running southwesterly by said Cox's land 175.57 feet; thence easterly 66.26 feet and thence northerly 162.05 to the point of beginning, containing 5,575 square feet, for a lot bounded and described as follows: Beginning at the southwestern corner of the Montrose School lot, thence westerly by land of James Hillsgrove 46.28 feet to Wharton Park, a public way, thence northerly by said Wharton Park 30.14 feet and thence easterly 57.73 feet to the southwesterly corner of the first above described lot said last course being a continuation or projection of the southerly bound of said first described lot, and thence southerly to the point of beginning 31.61 feet containing 1,560 feet, this exchange being to provide a passage or way from said Montrose School lot at its southwestern corner to said Wharton Park, 30 feet wide. A plan showing the said lots is on file with the Town Clerk.—J. Richard Lunt.

On Motion of Finance Committee.

**Voted:** That the town exchange the land in accordance with subject matter in Article and that the Treasurer be authorized to execute a deed in behalf of the town therefor.

**Article 21.** To see if the town will vote to purchase or erect, and equip a portable school building to be used in connection with the Lincoln School, and raise and appropriate money therefor, and issue notes or bonds of the town for the purposes of this article, or see what the town will do about it.—Arthur H. Boardman and others.

On Motion of Finance Committee.

**Voted:** To indefinitely postpone.

**Article 22.** To see if the town will authorize the Water Department to install water mains in the streets within that part of the town known as Lakeview Park, and raise and appropriate a sufficient sum of money therefor, or issue bonds for the cost thereof.—Thomas H. Thistle and others.

On Motion of Finance Committee

**Voted:** To indefinitely postpone.

**Article 23.** To hear and act upon the report of a committee appointed at the annual town meeting nineteen hundred and seventeen, in relation to the purchase of land around Crystal Lake for protection of the town water supply or for park purposes.

No report. Article passed.

**Article 24.** To see if the town will issue notes or bonds of the town for the payment of the lands that may be purchased or taken under the preceding article, or what they will do about it.—John J. Butler and others.

No action. Article passed.

**Article 25.** To see if the town will vote to install a fire alarm box at or near the corner of Fairmount Avenue and Curve Street, and raise and appropriate money for the same.—J. William O'Connell and others.

On Motion of Finance Committee.

**Voted:** That the town raise and appropriate the sum of $125.00 for the purpose outlined in article and that same be added to the Fire Alarm Account.

**Article 26.** To see if the town will vote to install a fire alarm box at or near the corner of Summer Street and Birch Hill Avenue and raise and appropriate money for the same.—Levi Flanders and others.

On Motion of Finance Committee.

**Voted:** That the town raise and appropriate the sum of $95.00 for the purpose outlined in Article and that same be added to the Fire Alarm Account.

**Article 27.** To see if the town will instruct the Municipal Light Department to install a street light on Fitch Court, and raise and appropriate a sufficient sum of money to cover the expense of the same.—Joseph Hollander and others.

On Motion of Finance Committee.

**Voted:** That the town instruct the Light Department to install a street light as called for in article.

**Article 28.** To see if the town will authorize the Municipal Light Department to install sufficient street lights on Main street, from Lowell Street to Pine Street to light the same.—Thomas H. Thistle.

On Motion of Finance Committee.

**Voted:** That the town instruct the Light Department to install a ligh on Main street in accordance with article.

**Article 29.** To see if the town will raise and appropriate a sufficient sum of money to install a street light on Parker Road near Bartlett Avenue, and instruct the Municipal Light Plant to install the same.—Edwin C. Miller and others.

On Motion of Finance Committee.

**Voted:** That the town instruct the Light Department to install a light as called for in article.

**Article 30.** To see if the town will raise and appropriate a sufficient sum of money to install a street light on Morrison Road West, at or near the residence of N. H. Hayes and instruct the Municipal Light Board to install the same.—N. H. Hayes and others.

On Motion of Finance Committee.

Voted: That the town instruct the Light Department to install a light as called for in article.

Article 31. To see if the town will authorize and direct the Municipal Light Commissioners to install two street lights on Richmond Street, and raise and appropriate sufficient sum of money to meet the expenset thereof.—Frederick C. Bisacre and others.

On Motion of Finance Committee.

Voted: That the town instruct the Light Department to install lights as called for in Article.

Article 32. To see if the town will raise and appropriate a sum of money for new construction and improvement in street light system.—Edwin C. Miller and others.

On Motion of Finance Committee.

Voted: That the town raise and appropriate the sum of $820.00 for the purpose of installing lights under preceding articles and Article 32, and that the same be added to the depreciation account.

Article 33. To see if the town will raise and appropriate the sum of one hundred dollars ($100.00) to purchase a typewriter for the use of the Board of Assessors, or what they will do about it.—Samuel T. Parker and others.

On Motion of Finance Committee.

Voted: To indefinitely postpone.

Article 34. To see if the town will vote to increase the salary of the Janitor of the Town Hall to eleven hundred dollars ($1,100.00) per year, and raise and appropriate money for the same, or what they will do about it.—Harvey S. Parker and others.

On Motion of Finance Committee.

Voted: That subject matter of this article be referred to the Selectmen.

Article 35

Motion by Michael Lowe.

That when this meeting adjourns, it adjourn to Monday, March 18, at 12 o'clock noon; and that a committee of nine (9) be appointed by the Moderator to prepare a place in the Selectmen's Room for the purpose of allowing the voters to express their preference for a city or town form of government; the ballot to read:

Do you favor a city form of government. "Yes or No"

The polls to remain open until 9 o'clock and the warrant to be taken up at the regular time, 7.30 o'clock on the same evening.

Motion by M. E. S. Clemons.

That subject matter of this article be indefinitely postponesd.

On Motion by E. E. Lee.

**Voted:** That subject matter of this article be laid upon the table until eight o'clock of the adjournment of this meeting.

**Article 37.** To see if the town will authorize any of its boards or agents to collect and dispose of ashes and rubbish, and raise and appropriate a sufficient sum of money therefor, or what they will do about it.—Townsend S. Meriam and others.

Motion by Finance Committee.

That the town raise and appropriate the sum of $2,000.00 for the collection of ashes and rubbish and that the collection be in charge of the street department.

Before action was taken, on motion of T. J. McAuliffe,

**Voted:** That this meeting stand adjourned to Monday evening, March 18th, at 7.30 o'clock.

Adjourned at 10.15. Attendance 250.

## ADJOURNED TOWN MEETING MARCH 18, 1918

Meeting called to order at 7.30 o'clock by Moderator Eaton, Article 37 being the matter before the meeting.

Mr. Taylor for Finance Committee offered the following as a substitute motion:

That the town raise and appropriate the sum of $2,000.00 for the collection of ashes and rubbish and that the matter be referred to the Board of Selectmen to carry into operation and that the sum so raised be added to the highway appropriation.

### Article 4

On Motion of Finance Committee.

**Voted:** To take up Article 4.

**Voted:** That the town raise and appropriate the sum of $3,000.00, and that said sum be added to the maintenance account of the Water Department.

### Article 2

On Motion of J. A. Meloney.

**Voted:** That Article 2 be taken up.

Mr. Meloney reported for committee as follows:

**Finance Committee for Three Years:**—Lewis J. Gordon, George A. Cowdrey, Elmer C. Richardson, Ernest L. Brown, J. Richard Lunt.

**Town Planning Board for Three Years:**—J. William O'Connell.

**Weighers of Coal:**—To be appointed by the Selectmen and not by the Town Meeting as heretofore.

**Measurers of Wood and Bark:**—We recommend the number to be appointed 18, and the Selectmen be given the power to appoint the same.

**Surveyors of Lumber:**—L. E. Bennett, H. A. Feingel, W. E. Knox, Arthur T. Locke, Fred E. Cutler, E. P. White, F. W. Madgeburg, Abner E. Gammons, John G. M. Gates.

**Fence Viewers:**—Harvey S. Parker, Asa A. Boothby, Cornelius Donovan.

**Field Drivers:**—C. E. Classen, Carroll Robie, Palmer Corbett.

**Voted:** That report of committee be accepted and adopted.

By a unanimous vote nominees named in report were elected to the various offices.

### Article 35

Mr. Clemons withdrew his motion to indefinitely postpone.

Moderator ruled that motion by Mr. Lowe could not be acted upon owing to it being impossible to be carried into effect.

After a discussion lasting from eight until ten o'clock and various motions being offered, it was finally voted.

On Motion of John J. Round.

**Voted:** That the town instruct its Representative to the General Court to obtain the necessary permission to have placed on the ballot for the annual State Election in November 1918, the qusetion "Shall Wakefield become a City" to be answered "Yes" or "No."

### Article 36

On Motion by John J. Round.

**Voted:** That the committee on town government appointed under vote of March 27, 1916, be discharged.

### Articles 23 and 24

On Motion of A. S. Hill.

**Voted:** To take up Articles 23 and 24

Mr. Hill reported for the committee.

Motion by F. J. Henkel,

That report of committee be accepted and adopted and all action be indefinitely postponed,

On Motion of J. J. Round.

**Voted:** That the question be divided, first on acceptance and second on adopting the report.

On Division One.

**Voted:** That report of committee be accepted,

On Division Two,

**Voted:** That this report be referred to the Water and Sewer Board with instructions to investigate and report at the next town meeting on the advisability of the purchase of land in the Crystal Lake Water Shed for the purpose of conserving and protecting our water supply with authority to employ a competent engineer.

**Article 38.** To see if the town will vote to change the name of the street between the Reading and Lynnfield town lines, now known as Pine streeet, to Bay State Road.—Board of Selectmen.
On Motion of J. J. Round.

**Voted:** That the name of Pine Street between the Reading and Lynnfield lines be changed to Bay State Road.

**Article 39.** To see what action if any, the town will take to rid Lake Quannapowitt of weeds, in whole or in part.—Jacob C. Hartshorne.

**Voted:** That subject matter of this article be indefinitely postponed.

**Article 40.** To see if the town will adopt the provisions of Chapter 282 of Acts of 1915, relating to the nomination and election of a Board of Trustees of Public Trust Funds, as held by the Town of Wakefield.—Jacob C. Hartshorne.
No Motion was offered and Article was passed.

**Article 41.** To see if the town will endeavor to secure for the inhabitants of Wakefield, the right to take fish, by rod or hand line, from Crystal Lake in said Wakefield, on Monday and Saturday of each week, and issue licenses therefor at a nominal price, the money to be used to pay for suitable police supervision, or what they will do about it.—Jacob C. Hartshorne.

**Voted:** The subject matter of this article be indefinitely postponed.

**Article 42.** To see if the town will accept the provisions of Section 35, Chapter 57 of the Revised Laws, relating to weighers of hay, and scales for weighing hay and other articles.—M. E. S. Clemons.

**Voted:** That subject matter of this article be indefinitely postponed.

**Voted:** That this meeting be dissolved.

Adjourned at 10.25. Attendance 250.

# Town Meetings, August 10th, 1918

Meeting called to order at 7.30 o'clock p.m., by Moderator Eaton who read the call for meeting and Constable's Return thereon.

Article 1. To see if the town will vote to transfer a sum not exceeding five thousand dollars from the "Construction Account" of the Water Department, to the "Maintenance Account" of said Department, Water and Sewer Commissioners.
On Motion of Finance Committee.

Voted: That Five Thousand Dollars be transferred from the Construction Account of the Water Department to the Maintenance Account.

Article 2. To see if the town will vote to grant an increase in pay of 50c per day to the Chief, and the permanent members of the Fire Department, raise and appropriate a sufficient sum of money to take care of the same, or what they will do about it.—William E. Cade and others.
The following motion offered by Finance Committee:

That the town raise and appropriate the sum of Two Hundred Dollars for the purpose called for under Article Two, $67.00 to be added to the Salary of the Chief of the Fire Department and $133.00 to be added to the Fire Departmeht Appropriation.

Amendment: That the pay of the Chief and permanent men of the Fire Department be increased fifty cents per day and that the town raise and appropriate the sum of $200 for the purposes to be added to the Fire Department appropriation.

Amendment carried and original motion as amended then voted.

Article 3. To see if the town will vote to grant an increase in pay of 50c per day to the Chief of Police and the members of the Police Department, raise and appropriate a sufficient amount to take care of the same, or what they will do about it.—James J. Pollard and others.

Voted: That the pay of the Chief and the regular men be increased fifty cents per day and that the town raise and appropriate the sum of $660.00, the same to be added to the appropriation of the Police Department.

Article 4. To see if the town will raise and appropriate a sum of money for the School Department for the purpose of increasing the salaries of the janitors of the school buildings.—J. Lowe McMahon and others.

Voted: To indefinitely postpone.

Article 5. To see if the town will vote to have a "First Aid Room" at police headquarters, raise and appropriate a sufficient amount of money to provide the same, or what they will do about it.—James J. Pollard and others.

Motion of Finance Committee,

That the town raise and appropriate the sum of $300 for ths purpose called for in Article 5.

Amendment by F. A. Nelson,

That the town raise and appropriate an additional sum of $200 for the purpose of buying a pulmotor or other respiratory device.

Amendment carried and original motion as amended was then carried.

Article 6. To see if the town will raise and appropriate two hundred and thirty-seven dollars and ninety-seven cents, and pay the same to Mary, T. Killorin to reimburse her for taxes paid by her and assessed by mistake for the years 1913 and 1914.—George W. Killorin and others.

On Motion by Finance Committee.

Voted: That the town raise and appropriate the sum of $184.09 to reimburse Mary T. Killorin for over payment of taxes for the years 1913 and 1914.

Voted: That this meeting be dissolved.

Adjourned at 8.10 p.m. Attendance 125.

# Result of Primaries Held September 24, 1919

## REPUBLICAN

### Governor

| | Prec. 1 | Prec. 2 | Prec. 3 | Total |
|---|---|---|---|---|
| Calvin Coolidge, 21 Massasoit St., Northampton | 104 | 89 | 55 | 248 |
| Blank | 11 | 9 | 3 | 23 |

### Lieutenant Governor

| | | | | |
|---|---|---|---|---|
| Channing H. Cox, 90 Fenway, Boston | 70 | 57 | 48 | 175 |
| Guy Andrews Ham, Canton Ave., Milton | 41 | 37 | 9 | 87 |
| Blank | 4 | 4 | 1 | 9 |

### Secretary

| | | | | |
|---|---|---|---|---|
| Albert P. Langtry, 140 Chestnut St., Springfield | 102 | 88 | 52 | 242 |
| Blank | 13 | 10 | 6 | 29 |

### Treasurer

| | | | | |
|---|---|---|---|---|
| Charles L. Burrill, 14 Somerset St., Boston | 93 | 84 | 48 | 225 |
| Frank W. Thayer, 24 Aspinwall Rd., Boston | 10 | 6 | 6 | 22 |
| Blank | 12 | 8 | 4 | 24 |

### Auditor

| | | | | |
|---|---|---|---|---|
| Alonzo B. Cook ,19 Parkview St., Boston | 87 | 81 | 40 | 208 |
| Alonzo P. Grinnell, 219 Walnut St., Boston | 16 | 8 | 11 | 35 |
| Blank | 12 | 9 | 7 | 28 |

### Attorney-General

| | | | | |
|---|---|---|---|---|
| J. Weston Allen, 219 Lake Ave., Newton | 29 | 29 | 16 | 74 |
| Henry C. Attwill, 59 Ocean Ave., Lynn | 78 | 63 | 41 | 182 |
| Blank | 8 | 6 | 1 | 15 |

### Senator in Congress

| | | | | |
|---|---|---|---|---|
| John W. Weeks, 97 Valentine St., Newton | 98 | 89 | 51 | 238 |
| S. W. McCall | 1 | | | 1 |
| Blank | 16 | 9 | 7 | 32 |

### Congressman—Eighth District

| | | | | |
|---|---|---|---|---|
| Frederick W. Dallinger, 4 Hancock Pk., Cambridge | 104 | 89 | 52 | 245 |
| Blank | 11 | 9 | 6 | 26 |

### Councillor—Sixth District

| | | | | |
|---|---|---|---|---|
| James G. Harris, 90 Wyman St., Medford | 97 | 79 | 50 | 226 |
| Blank | 18 | 19 | 8 | 45 |

### Senator—Sixth Middlesex District

| | | | | |
|---|---|---|---|---|
| Edwin T. McKnight, 64 Terrace Rd., Medford | 55 | 40 | 23 | 118 |
| Winfield F. Prime, 18 Prospect St., Winchester | 59 | 58 | 34 | 151 |
| Blank | 1 | 0 | 1 | 2 |

### Representative in General Court—Nineteenth Middlesex District

| | | | | |
|---|---|---|---|---|
| Eden K. Bowser, 15 Park St., Wakefield | 104 | 86 | 50 | 240 |
| Blank | 11 | 12 | 8 | 31 |

### County Commissioner—Middlesex County

| | | | | |
|---|---|---|---|---|
| Alfred L. Cutting, Maple Rd., Weston | 96 | 82 | 49 | 227 |
| Blank | 19 | 16 | 9 | 44 |

### County Treasurer—Middlesex County

| | | | | |
|---|---|---|---|---|
| Charles Bruce, 8 Forest Ave., Everett | 41 | 39 | 14 | 94 |
| Joseph O. Hayden, 174 Summer St., Somerville | 59 | 48 | 38 | 145 |
| Blank | 15 | 11 | 6 | 32 |

### Register of Probate and Insolvency—Middlesex County

| | | | | |
|---|---|---|---|---|
| William G. Andrew, 402 Cambridge St., Cambridge | 21 | 29 | 10 | 60 |
| Frederick M. Esty, 5 State St., Framingham | 78 | 56 | 43 | 177 |
| Blank | 16 | 13 | 5 | 34 |

### State Committee—Sixth Middlesex District

| | | | | |
|---|---|---|---|---|
| Charles C. Warren, 15 Maple St., Arlington | 97 | 79 | 46 | 222 |
| Blank | 18 | 19 | 12 | 49 |

### Delegates to State Convention

| | | | | |
|---|---|---|---|---|
| Josiah S. Bonney, 9 Lafayette St. | 96 | 89 | 50 | 235 |
| Harris M. Dolbeare, 13 Chestnut St. | 97 | 88 | 50 | 235 |
| Sidney F. Adams, 128 Pleasant St. | 96 | 86 | 50 | 232 |
| George M. Poland, 17 Pleasant St. | 93 | 86 | 50 | 229 |
| Frank H. Hackett, 12 Birch Hill Ave. | 94 | 87 | 52 | 223 |
| Fred E. Bunker, 24 Wave Ave. | 97 | 85 | 51 | 233 |
| E. Horace Perley, 190 Main St. | 93 | 85 | 48 | 226 |
| Harry M. Wheeler, 25 Park Ave. | 99 | 85 | 51 | 235 |
| Blank | 155 | 93 | 62 | 310 |

### Town Committee

| | | | | |
|---|---|---|---|---|
| Raymond P. Dellinger, Shumway Circle | 96 | 80 | 47 | 223 |
| David E. Hufton, 30 Salem St. | 92 | 77 | 46 | 215 |
| Thomas M. Reynolds, 7 Nichols St. | 93 | 78 | 45 | 216 |
| Chester W. Gould, 2 Grafton St. | 95 | 82 | 45 | 222 |
| Ezra F. Melendy, 4 Overlook Rd. | 91 | 77 | 45 | 213 |
| Loring P. Jordan, 12 Church St. | 96 | 79 | 46 | 221 |
| Andrew G. Anderson, 27 Park St. | 94 | 79 | 46 | 219 |
| Warner V. Taylor, 10 Summit Ave. | 95 | 78 | 45 | 218 |
| Frank H. Hackett, 12 Birch Ave. | 96 | 82 | 47 | 225 |
| George L. Dillaway, Dillaway St. | 94 | 80 | 45 | 219 |
| Albert D. Oxley, 31 Converese St. | 93 | 79 | 45 | 217 |
| Blank | 230 | 207 | 136 | 573 |

## DEMOCRATIC

### Governor

| | Prec. 1 | Prec. 2 | Prec. 3 | Total |
|---|---|---|---|---|
| Edward P. Barry, 59 Thomas Pk., Boston | 7 | 1 | 4 | 12 |
| William A. Gaston, 97 Bay State Rd., Boston | 30 | 6 | 37 | 73 |
| Richard H. Long, Winter St., Framingham | 36 | 3 | 19 | 58 |
| Blank | 5 | 1 | 0 | 6 |

### Lieutenant Governor

| | | | | |
|---|---|---|---|---|
| Joseph H. O'Neil, 122 Seaver St., Boston | 13 | | 2 | 15 |
| Blank | 65 | 11 | 58 | 134 |

### Secretary

| | | | | |
|---|---|---|---|---|
| Charles H. McGlue, 45 Suffolk St., Lynn | 11 | | | 11 |
| Blank | 67 | 11 | 60 | 138 |

### Treasurer

| | | | | |
|---|---|---|---|---|
| Charles Giddings, Cottage St., Great Barrington | 12 | | | 12 |
| Blank | 66 | 11 | 60 | 137 |

### Auditor

| | | | | |
|---|---|---|---|---|
| Francis M. Costello, 805 Parker St., Boston | 11 | | | 11 |
| Blank | 67 | 11 | 60 | 138 |

### Attorney General

| | | | | |
|---|---|---|---|---|
| Joseph L. P. St. Coeur, 1298 Commonwealth Ave., Boston | 12 | | | 12 |
| Blank | 66 | 11 | 60 | 137 |

### Senator in Congress

| | | | | |
|---|---|---|---|---|
| David I. Walsh, 520 Main St., Fitchburg | 60 | 8 | 45 | 113 |
| Blank | 18 | 3 | 15 | 36 |

### Congressman—Eighth District

| | | | | |
|---|---|---|---|---|
| James F. Aylward, 259 Harvard St., Cambridge | 26 | 3 | 19 | 48 |
| John F. Daly, 67 Highland Ave., Cambridge | 26 | 3 | 20 | 49 |
| Blank | 26 | 5 | 21 | 52 |

### Councillor—Sixth District

| | | | | |
|---|---|---|---|---|
| Blank | 78 | 11 | 60 | 149 |

### Senator—Sixth Middlesex District

| | | | | |
|---|---|---|---|---|
| Whitfield L. Tuck, 9 Winthrop St., Winchester | 37 | 9 | 28 | 74 |
| Blank | 41 | 2 | 32 | 75 |

### Representative in General Court, Nineteenth Middlesex District

| | | | | |
|---|---|---|---|---|
| Eden K. Bowser, Park St., Wakefield | 14 | | | 14 |
| Blank | 64 | 11 | 60 | 135 |

### County Commissioner—Middlesex County

| | | | | |
|---|---|---|---|---|
| Blank | 78 | 11 | 60 | 149 |

### County Treasurer—Middlesex County

| | | | | |
|---|---|---|---|---|
| Blank | 78 | 11 | 60 | 149 |

### Register of Probate and Insolvency—Middlesex County

| | | | | |
|---|---|---|---|---|
| Blank | 78 | 11 | 60 | 149 |

### State Committee—Sixth Middlesex District

| | | | | |
|---|---|---|---|---|
| Thomas S. Lawrence, 76 Marathon St., Arlington | 27 | 7 | 23 | 57 |
| Blank | 51 | 4 | 37 | 92 |

### Delegates to State Convention

| | Prec. 1 | Prec. 2. | Prec. 3 | Total |
|---|---|---|---|---|
| Thomas E. Dwyer, 12 Gould St. | 55 | 11 | 38 | 104 |
| Samuel K. Hamilton, 33 Yale Avenue | 51 | 9 | 32 | 92 |
| Charles A. Dean, 152 Nahant St. | 61 | 10 | 38 | 109 |
| John M. O'Hea, 178 Vernon St. | 55 | 9 | 29 | 93 |
| Albert D. Cate, 26 Prospect St. | 48 | 9 | 34 | 91 |
| Blank | 120 | 7 | 129 | 256 |

### Town Committee

| | | | | |
|---|---|---|---|---|
| Edward T. Clothey, 21 Crescent St. | 40 | 8 | 27 | 75 |
| Joseph Low, 56 Bennett St. | 36 | 7 | 23 | 66 |
| Harry E. Clemons, 70 Prospect St. | 39 | 7 | 26 | 72 |
| Augustus M. Baxter, 5 Greenwood St. | 40 | 9 | 23 | 72 |
| James F. Curley, 2 Birch Hill Ave. | 48 | 6 | 28 | 82 |
| Frank N. McIntire, 36 Emerson St. | 42 | 6 | 30 | 78 |
| Daniel H. Regan, 11 Emerald St. | 46 | 7 | 31 | 84 |
| John F. Waters, Maple Ave. | 33 | 8 | 24 | 65 |
| Joseph C. Dinan, 12 Fairmount Ave. | 36 | 6 | 26 | 68 |
| J. Edward DuLong, 20 Salem St. | 38 | 6 | 23 | 67 |
| Albert M. Fazioli, 61 Nahant St. | 37 | 6 | 24 | 67 |
| Blank | 423 | 45 | 375 | 843 |

# Result of Election, November 5th, 1918

## Governor

| | Prec. 1 | Prec. 2 | Prec. 3 | Total |
|---|---|---|---|---|
| Calvin Coolidge, Northampton, Rep. | 546 | 212 | 249 | 1007 |
| Richard H. Long, Framingham, Dem. | 445 | 72 | 240 | 757 |
| Sylvester J. McBride, Waterton, Soc. | 15 | 2 | 8 | 25 |
| Ingvar Paulsen, Boston, Soc. Labor | 2 | 0 | 2 | 4 |
| Blank | 7 | 1 | 5 | 13 |

## Lieutenant Governor

| | | | | |
|---|---|---|---|---|
| Channing H. Cox, Boston, Rep. | 570 | 230 | 265 | 1065 |
| Oscar Kinsalas, Springfield, Soc. Lab. | 20 | 3 | 12 | 35 |
| Joseph H. O'Neil, Boston | 393 | 53 | 209 | 655 |
| Blank | 32 | 1 | 18 | 51 |

## Secretary

| | | | | |
|---|---|---|---|---|
| Albert P. Langtry, Springfield, Rep. | 583 | 237 | 265 | 1085 |
| Charles H. McGlue, Lynn, Dem. | 345 | 43 | 187 | 575 |
| William Taylor, Worcester, Soc. Lab. | 25 | 2 | 14 | 41 |
| Blank | 62 | 5 | 38 | 105 |

## Treasurer

| | | | | |
|---|---|---|---|---|
| Charles L. Burrill, Boston, Rep. | 573 | 229 | 265 | 1067 |
| Charles Giddings, Great Barrington, Dem. | 332 | 43 | 184 | 559 |
| Mary E. Peterson, Somerville, Soc. Lab. | 26 | 2 | 14 | 42 |
| Blank | 84 | 13 | 41 | 138 |

## Auditor

| | | | | |
|---|---|---|---|---|
| Alonzo B. Cook, Boston, Rep. | 563 | 231 | 260 | 1054 |
| Francis M. Costello, Boston, Dem. | 342 | 40 | 186 | 568 |
| Fred E. Oelcher, Peabody, Soc. Lab. | 18 | 3 | 12 | 33 |
| Blank | 92 | 13 | 46 | 151 |

## Attorney General

| | | | | |
|---|---|---|---|---|
| Henry C. Atwill, Lynn, Rep. | 587 | 238 | 270 | 1095 |
| Morris I. Becker, Chelsea, Soc. Lab. | 27 | 4 | 13 | 44 |
| Joseph L. P. St. Coeur, Boston, Dem. | 320 | 37 | 173 | 530 |
| Blank | 81 | 8 | 48 | 137 |

### Senator in Congress

| | | | | |
|---|---|---|---|---|
| Thomas W. Lawson, Scituate, Independent | 67 | 15 | 18 | 100 |
| David I. Walsh, Fitchburg, Dem. | 460 | 69 | 237 | 766 |
| John W. Weeks, Newton, Rep. | 472 | 200 | 241 | 913 |
| Blank | 16 | 3 | 8 | 27 |

### Congressman Eighth District

| | | | | |
|---|---|---|---|---|
| James F. Aylward, Cambridge, Dem. | 410 | 48 | 208 | 666 |
| Frederick W. Dallinger, Cambridge, Rep. | 554 | 230 | 264 | 1048 |
| Blank | 51 | 9 | 32 | 92 |

### Councillor—Sixth District

| | | | | |
|---|---|---|---|---|
| James G. Harris, Medford, Rep. | 636 | 247 | 281 | 1164 |
| Blank | 379 | 40 | 223 | 642 |

### Senator—Sixth Middlesex District

| | | | | |
|---|---|---|---|---|
| Edwin T. McKnight, Medford, Rep. | 537 | 217 | 253 | 1007 |
| Whitfield L. Tuck, Winchester, Dem. | 393 | 54 | 203 | 650 |
| Blank | 85 | 16 | 48 | 149 |

### Representative in General Court—Nineteenth Middlesex District

| | | | | |
|---|---|---|---|---|
| Eden K. Bowser, Wakefield, Dem. Rep. | 798 | 255 | 391 | 1444 |
| Blank | 217 | 32 | 113 | 362 |

### County Commissioner—Middlesex County

| | | | | |
|---|---|---|---|---|
| Alfred L. Cutting, Weston, Rep. | 629 | 250 | 292 | 1171 |
| Blank | 386 | 37 | 212 | 635 |

### County Treasurer—Middlexes County

| | | | | |
|---|---|---|---|---|
| Joseph O. Hayden, Somerville, Rep. | 627 | 250 | 293 | 1170 |
| Blank | 388 | 37 | 211 | 636 |

### Register of Probate and Insolvency—Middlesex County

| | | | | |
|---|---|---|---|---|
| Frederick M. Esty, Framingham, Rep. | 617 | 248 | 295 | 1160 |
| Blank | 398 | 39 | 209 | 646 |

### Do you favor a City Charter for the Town of Wakefield:

| | | | | |
|---|---|---|---|---|
| Yes | 475 | 137 | 233 | 845 |
| No | 452 | 136 | 219 | 807 |
| Blank | 88 | 14 | 52 | 154 |

| | | | | |
|---|---|---|---|---|
| **Amendment No. 1** | | | | |
| Yes | 376 | 108 | 185 | 669 |
| No | 471 | 140 | 204 | 815 |
| Blank | 168 | 39 | 115 | 322 |
| **Amendment No. 2** | | | | |
| Yes | 406 | 134 | 204 | 744 |
| No | 244 | 70 | 109 | 423 |
| Blank | 365 | 83 | 191 | 639 |
| **Amendment No. 3** | | | | |
| Yes | 506 | 165 | 260 | 931 |
| No | 181 | 47 | 79 | 307 |
| Blank | 328 | 75 | 165 | 568 |
| **Amendment No. 4** | | | | |
| Yes | 460 | 164 | 225 | 849 |
| No | 174 | 36 | 84 | 294 |
| Blank | 381 | 87 | 195 | 663 |
| **Amendment No. 5** | | | | |
| Yes | 336 | 116 | 180 | 632 |
| No | 236 | 74 | 104 | 414 |
| Blank | 443 | 97 | 220 | 760 |
| **Amendment No. 6** | | | | |
| Yes | 367 | 124 | 173 | 664 |
| No | 220 | 60 | 100 | 380 |
| Blank | 428 | 103 | 231 | 762 |
| **Amendment No. 7** | | | | |
| Yes | 370 | 124 | 171 | 65 |
| No | 197 | 53 | 90 | 240 |
| Blank | 448 | 110 | 243 | 801 |
| **Amendment No. 8** | | | | |
| Yes | 406 | 148 | 219 | 773 |
| No | 176 | 44 | 80 | 300 |
| Blank | 433 | 95 | 205 | 733 |
| **Amendment No. 9** | | | | |
| Yes | 393 | 138 | 196 | 727 |
| No | 175 | 44 | 83 | 302 |
| Blank | 447 | 105 | 225 | 777 |

| | | | | |
|---|---|---|---|---|
| **Amendment No. 10** | | | | |
| Yes | 379 | 129 | 187 | 695 |
| No | 258 | 69 | 109 | 436 |
| Blank | 378 | 89 | 208 | 675 |
| **Amendment No. 11** | | | | |
| Yes | 386 | 129 | 193 | 708 |
| No | 184 | 52 | 79 | 315 |
| Blank | 445 | 106 | 232 | 783 |
| **Amendment No. 12** | | | | |
| Yes | 411 | 136 | 199 | 746 |
| No | 164 | 44 | 80 | 288 |
| Blank | 440 | 107 | 225 | 772 |
| **Amendment No. 13** | | | | |
| Yes | 409 | 143 | 218 | 770 |
| No | 176 | 47 | 78 | 301 |
| Blank | 430 | 97 | 208 | 735 |
| **Amendment No. 14** | | | | |
| Yes | 309 | 98 | 167 | 574 |
| No | 333 | 100 | 146 | 579 |
| Blank | 373 | 89 | 191 | 653 |
| **Amendment No. 15** | | | | |
| Yes | 383 | 133 | 187 | 703 |
| No | 195 | 51 | 90 | 336 |
| Blank | 437 | 103 | 227 | 767 |
| **Amendment No. 16** | | | | |
| Yes | 389 | 137 | 194 | 720 |
| No | 175 | 43 | 78 | 296 |
| Blank | 451 | 107 | 232 | 790 |
| **Amendment No. 17** | | | | |
| Yes | 347 | 120 | 189 | 656 |
| No | 274 | 69 | 124 | 467 |
| Blank | 394 | 98 | 191 | 683 |
| **Amendment No. 18** | | | | |
| Yes | 386 | 140 | 191 | 717 |
| No | 183 | 44 | 78 | 305 |
| Blank | 446 | 103 | 235 | 784 |

Amendment No. 19

| | | | | |
|---|---|---|---|---|
| Yes | 400 | 136 | 189 | 725 |
| No | 179 | 43 | 81 | 303 |
| Blank | 436 | 108 | 234 | 778 |

# Report of Selectmen

*To the Citizens of the Town of Wakefield:—*

We herewith respectfully submit the annual report of the Board of Selectmen for the year ending December 31, 1918, together with the reports of the several departments under its control or supervision.

## ORGANIZATION

The Board, consisting of George H. Taylor, Harry E. Clemons, Wesley S. Goodwin, John J. Round and Frank H. Hackett, held its first meeting March 7, 1918. John J. Round was elected Chairman; Frank H. Hackett, Secretary; and H. A. Simonds was appointed Clerk.

## COMMITTEES

Street—George H. Taylor, J. J. Round
Military—Frank H. Hackett
Police—Wesley S. Goodwin
Fire—Harry E. Clemons
Town Hall—F. H. Hackett
Licenses—F. H. Hackett, Welsey S. Goodwin, Harry E. Clemons

## APPOINTMENTS

Town Counsel—M. E. S. Clemons
Superintendent of Streets—William R. Tompson
Janitor of Hall—Harvey S. Parker
Dog Officer—James J. Pollard
Fire Inspector—William E. Cade
Inspector of Wires—William E. Cade
Forest Warden—William E. Cade
Town Accountant—Harry A. Simonds
Supt. of Public Market Place—Donald White
Registrar of Voters—Patrick J. Kelley
Inspector of Buildings—Cornelius Donovan
Inspector of Animals—Palmer Corbett
Keeper of Lockup—Joseph L. Preston
Burial Agent—J. Warren Poland
Agent, Care of Soldiers' Graves—J. Warren Poland
Moth Department—W. W. Whittredge
Sweetser Lecture Committee—Edwin C. Miller, W. S. Perkins, J. Lowe McMahon, H. M. Wheeler, Harris M. Dolbeare.
Chief of Fire Department—William E. Cade
Constables—H. A. Simonds, Louis N. Tyzzer
Permanent Police Officers—John G. M. Gates, Joseph Fazio

## POLICE OFFICERS

John A. Meloney, Lewis E. Carter, George O. Russell, Roy D. Jones, William G. Carley, James Findley, John N. Logan, Walter F. Carley, Herman Salholm, Francis W. Howard, Albert D. Cate, Herbert T. Mitchell, George F. Leach. Ernest Tyler, William H. Murray, H. S. Parker, George W. Couillard, A. P. Butler, Louis P. Fairfield, George B. DeRoach, John D. Shannahan F. C. Dunham, Arthur H. Ayscough, Charles F. Riley, Henry E. Holoway Patrick McLaughlin, James Coughlin, James Galvin, John H. McMahon, Warren B. Wiley, Bruce E. Wilkinson, John M. Cameron, W. R. Thompson, W. W. Smith, Perley E. Walton, Frank S. Miner, H. G. Robinson, John Sliney, Morrison Merrill, Edward Barker, Edward Dulong.

## WEIGHERS OF COAL, COKE AND HAY

Thomas Hickey, William A. Hickey, Emma F. Sargent, Wilbur C. Crocker, George W. Carey, L. E. Bennett, Abner E. Gammons, William J. Murphy, Timothy E. Toomey, Sadie Toomey, F. W. Magdeburg, Margaret Findlay, Leo P. Curley, Helen A. Dignan, William T. Curley, Patrick H. McLaughlin, John H. McMahon, Joseph Brewer, Warren B. Wiley, Willard P. Farwell, Frank H. Sweetser, Austin L. Mansfield, Emma E. Mansfield, A. A. Mansfield, Gail M. Connor, George W. Eaton.

## MEASURERS OF WOOD

John G. Gates, F. W. Magdeburg, T. E. Toomey, W. J. Murphy, L. E. Bennett, Abner E. Gammons, George W. Carey, Wilbur C. Crocker, Thomas Hickey, William A. Hickey, Emma F. Sargent, Leo P. Curley, William T. Curley, A. A. Mansfield.

## AUCTIONEERS

Frederick S Hartshorne, William A. Hickey, Edward B. Kelley.

## PONY EXPRESS LICENSES

A. B. Comins, B. J. Cotter, American Express Company.

## JUNK LICENSES

Morris Slotnick, Israel Horovitz, M. Arenstein, Harry H. Kimball, Hyman Barron, Maurice Levine.

## POOL AND BOWLING

Barnard & Godfrey.

## SECOND HAND FURNITURE LICENSE

Felix Goldberg, Frank W. Champagne.

## CIRCUS LICENSES

Walter L. Mains, Sig. Sautelle.
21 Victuallers' Licenses were granted to various persons.

The information in this report has been furnished as usual by the Clerk of the Board, Mr. H. A. Simonds, whose accurate knowledge of the affairs of the Town has been of great asssitance to our Board. We wish at this time to express our appreciation of his services as well as of the helpful spirit and general disposition to aid us in our labors which we have found in other town officials and citizens.

The following Roll of Honor, containing a list of Wakefield's young men and women in the service has been supplied by the Soldiers' and Sailors' Bureau and Mr. H. M. Dolbeare of the *Wekefield Daily Item*, to whom we are greatly indebted. It has been compiled with great care, and until the town provides a more substantial and permanent memorial, it will serve as a record and will remind us of the sacrifices made by those who answered their country's call.

Respectfully submitted,

JOHN J. ROUND, *Chairman*
FRANK H. HACKETT, *Secretary*
GEORGE H. TAYLOR
WESLEY S. GOODWIN
HARRY E. CLEMONS

# HONOR ROLL

Allen, Gertrude, Yeowoman
Achorn, Albert H.
Aiken, John W.
Aker, Clyde W., Lieut.
Allen, Edward
Allison, Carl E., Lieut.
Altieri, Walter J., Sergt.
Altieri, William S.
Amesbury, Frederick A.
Anderson, Harry L.
Anderson, John H.
Anderson, J. Frank
Anderson, John M.
Anderson, Randall T., Corp.
Avery, Frank W.
Avery, John A.
Ayre, Albert C.

*Baker, Robert F.
Bannon, John T.
Barry, Richard E.
Barrett, Daniel J.
Barrett, Thomas F.
Barrow, Harry C.
Barry, Augustine C., Wagoner
Barry, Daniel A.
Barton, Edward J.
Barton, William J.
Bartlett, Paul W.
Barwise, Harry, Sergt.
Baxter, Augustus D., Sergt.
Baxter, Harry A.
Bayrd, Edward L.
Bears, Earl L., Sergt. Maj.
Bears, Elmira, Nurse

Bears, Waldo W., Sergt.
Beane, Raymond J., Sergt.
Beebe, John H., Jr., Corp.
Beebe, Junius O., Lieut.
Belmore, Carl W., Sergt.
Belmore, Ralph E.
Benjamin, Daniel L., Ensign
Bennett, Harold C., Corp.
Bentley, George H.
Berry, Fred B.
Bertolami, Sabastiano
Better, Edward F., Jr., Sergt.
*Biggs, Herbert E.
Bishop, Joseph W.
Blaikie, Robert C., Mch. Mate
Blanchard, Leon A.
Blanchard, Winslow F.
Blodgett, Laurence F.
Blois, George
Boardman, Laurence J.
Boardman, Raymond A.
Bolton, Richard J., Jr.
Bonney, Carroll T.
Bondreau, Leon L., Lieut.
Bourdon, Leo E., Sergt.
Bouve, Howard A.
Boyers, Leonard S.
Bowman, Richard J., Corp.
Branch, Warren E.
Brant, William C.
Brauer, William J., Jr.
Brehaut, Joseph J.
Bridge, Edward U., Corp.
Brockbank, Gray B., Corp.
*Brockbank, John C., Corp.
Brooks, Samuel H., Capt.
Brophy, Martin J.
Brown, James G., Lieut.
Brown, Raymond G., Lieut.
Brown, William
*Buckley, Joseph, Cook
Burditt, Roland E., C. R. O.
Burke, James M., Ensign
Burrill, Arthur G.
Burke, John W.
Burnham, Horace C., Corp.
*Burns, John T.
Burns, Mathew J., Sergt.
Burns, William F., Sergt.
Burrage, Peter H.
Burrage, Arthur, Sergt.
Burwen, Joseph, Sergt.
Butterfield, George W., C. R. Elect.
Butler, John M.
Byrnes, Fred H.

Calanthropio, Joseph
Calanthropio, Samuel
Camparieri, Umberto
Campbell, Charles E., Sergt.
Canty, Daniel A., Lieut.
Campbell, Harold J., Sergt.
Capitello, William
Cardinal, William
Carleton, Albert W.
Carlson, Arthur G.
Carleton, Everett A.
Carter, Minot H.
*Cartland, William H., Sergt.
Cartwright, Kenneth, Ensign
*Cartwright, Paul, Lieut.
Cassidy, Raymond P.
Cate, Chester M., Sergt.
Cayting, Hayward C.
Caesar, Frank, C. P. O.
Champagne, Frank L., Corp.
Champagne, Grover, Sergt.
Cheever, Carl I.
Cristie, Ralph W., Lt. Com.
Christopher, Pasquale A.
Cieuzo, John
Ciuezo, Frank
Clark, Louis N.
Classen, Thomas F., Q.M.
Classen, Charles W., Lieut.
Clem, George M.
Clemons, Roger P., Sergt.
Clough, Leslie R., Corp.
Coakley, Arthur J.
Coakley, Daniel W., Lieut.
Coburn, Maurice S.
Cochrane, Donald G.
Collette, Joseph L.
Collette, William

Collins, James
Collins, John L.
Collins, Timothy
Collinson, Alfred E.
Collinson, Arthur W.
Collinson, Kenneth
Collinson, Stanley E.
Connelly, Edw. J., Major
Comins, Ralph B.
Conway, Martin L.
Copeland, Howard G., Lt. Com.
Cochrane, Thomas F., Sergt.
Cochrane, William H., Corp.
Cordillo, Joseph P.
Cosman, Richard A.
Costello, Frank D.
Costello, James, Sergt.
Coulter, William E.
Cowan, Carl R.
Crabiel, Albert
Creedon, Charles E., Sergt.
Creedon, Daniel C.
Creedon, Jeremiah E., Lieut.
Crocker, Ernest W., Corp.
Crocker, Harold E.
Crowley, John J.
Cucurullo, Joseph
Cummings, H. Lorimer
Curley, James F.
Cutting, Frank F. Capt.
Czarnota, Jan.

D'Alfonso, Angino
Daland, Ernest M.
Davis, Alfred M.
Daniels, James A., Lieut.
Dean, Robert M., Sergt.
DeFazio, Charles, Corp.
DeFazio, Ralph
*De Felice, Nicola
Delano, Roland M.
Del Rossi, Louis
De Pamphilis, Lawrence
Derby, John W.
De Roche, George B. ,Corp.
De Roche, John E.
Desmond, Daniel J., Sergt.
Deveau, William
Devlin, Charles M.
Devlin, John F.
Di Benedetto Dominico
Didonato, Louis J.
Di Donasto, Paulo
Dignan, Arthur M.
Dignan, Thomas G.
Dillaway, George L., Jr., Lieut.
Dillaway, Manson, M. Lieut
Dinan, Margaret J., Nurse
Dillaway, Samuel
Dingle, Arthur L.
Di Santi, Giovani
Dolan, Chester J., Yeoman
Dolbeare, Cyrus M.
Donegan, George F.
*Donegan, John P.
Donoghue, Clifford J.
Donovan, Edward J., Lieut.
Donovan, William D.
Doucette, Albert J., C. P. O.
Doucette, Albert P.
Doucette, Arthur, Sergt.
Doucette, Dennis E., Sergt.
Doucette, Eli
Doucette, Frank T.
Doucette, Fred A.
Doucette, Jeremiah W., Wagoner
Doucette, William H.
Dow, Clarence M.
Doyle, Patrick J.
Driscoll, Chester V.
Drokas, Peter
Drugan, John E., Jr.
Du Bois, Victor A., Corp.
Duggan, John P., Corp., (*Missing*)
Duggan, D. Joseph
Dulong, Frank
Dulong, Louis J.
Dulong, William L., Sergt.

Eager, Joseph R.
Eastman, Ernest R., Sergt.
Eaton, Malcolm C.
Eaton, Nathan W., Sergt.
Eaton, Paul B.

Eaton, Richard G., Capt.
Eckay, Clarence
Edgar, Brent M., Sergt.
Edgar, D. Ray, Lieut.
Edgett, Alfred S.
Edmands, Edward W., Corp.
Edmonds, Robert R.
Edwards, Fayette R.
Eldredge, Clarence R.
Ellsworth, Lester A.
Esner, Arthur
Evans, George F.
Everson, John, Capt.
Evans, James K.

Fairbanks, Dana F.
Fairbanks, Ernest E.
Farwell, Albert S.
Fay, George J.
*Fay, Edward M.
Ferrick, James F.
Ferrick, Joseph M.
Ferris, Daniel O.
Findlay, John Jr., Col. Sergt.
Finnegan, James P.
Finneran, Edward J.
*Fish, Crowell G., Corp.
Flannigan, Ernest J., Lieut. (S. G.)
Fleming, John
Fleming, Thomas F.
Flint, Arthur W., Mch. Mate
Foley, James
Foley, William F.
Forrest, William M.
Frankel, Aaron H.
Fraughton, George P.
Frieberg, C. Roy
Frost, Ralph N., Sergt.
Fuller, Beatrice, Nurse
Fuller, Herbert W.
Fulton, Arthur A.
Funk, Albert F.

Galardi, John
Galvin, Daniel H., Sergt.
Gammons, Frank W.
Gammons, Percy B.
Gardner, George F.
Gates, Kenneth W., Cook
Geliwski, Waleryan
Gersinovitch, Sol C., Sergt.
*Gibbons, Michael J.
*Gibbs, Robert
Gibbons, John C.
Gibbons, Thomas L.
Gibson, Chester A., Corp.
Gleason, Mary, Nurse
Glynn, John F.
Glynn, Charles M.
Glynn, John W.
Godett, Wilfred
Goldsmith, Leon C.
Gooch, Joseph L., Jr., Lt. Col.
Gooch, Winslow
Goodacre, Kenneth R., Lieut.
Goodale, George S., Lt. Col.
Goodhue, Preston W., Corp.
Goodwin, Albert C.
*Gordon, Alvin W.
Gorman, Lawrence G., Sergt.
Gosnay, Thomas F.,
Grace, William W., Lieut. (J. G.)
Grattan, Cecil L., Sgt
Gray, Earl F.
Greenlief, Harold H.
Griffith, Harry A.
Gutro, Walter H., Cook
Guillow, Paul K.
Guillow, Roscoe M.

Haggerty, William H., Capt.
Hall, Philip G.
Hanright, Arthur C.
Hanright, Thomas E.
Hanscom, Maurice P.
Harlow, Melburn, Cook
Harper, Robert E.
Harrie, Robert J.
Harrington, A. Francis, Yeoman
Harrington, Daniel E.
Harrington, William, Yeoman
Harris, Lawrence
Hartley, Louis R.

Hartshorne, Frederick M., Lieut.
Hatfield, George E.
Hawes, Calvin W.
Hawkes, Edgar B., Lieut.
Heath, William C., Musician
Hendrickson, Alfred L.
Heninger, Alfred H.
Heningar, Henry A., Sergt
Heningar, John M.
Hennessey, Frank
Hennessey, James F.
Hurlihey, Jerome
Hersey, Everett S.
Heurlin, Colcord
Heustis, George B., Sergt.
Heustis, Joseph C.
Hickey, Daniel W.
Hickey, Edward E., Lieut.
Hickey, Ethel M., Chief Yeowoman
Hickey, Walter C., Corp.
Hines, Joseph A.
Holmberg, Carl H., Lieut.
Holmes, Robert P., Lieut.
Holoway, Percie U,. Corp.
Holt, Arthur R.
Horne, Leon R.
Horovitz, Max, Wagoner
Horovitz, Oscar H.
Horovitz, Samuel B.
Horrigan, Frank H., Yeoman
Hourihan, Michael J.
Houston, Clifford P.
Howlett, Arthur E., Lieut.
*Hughes, Ambrose
Hubbard, Alfred J., Sergt.
Hurley, John W.
Hurton, John J.
Hutchinson, Andrew W., Q.M.

Inman, George H.
Inman, James P.

Jackson, Robert E., Lieut.
Jackson, Ernest W.
Jacobellis, Antonio
Jacobs, Carroll
Jacobs, Isa
Jacquith, Thomas
Jeffrey, Charles F.
Johnson, Albert L. (*Missing*)
Johnson, Axel E.
Johnson, Ernest E.
Johnston, Fred
Johnson, J. Hilmer
Jones, Roy D., Major
Jones, Walter L., Sergt.
Judan, Charles 2nd., Lieut.
Joyce Patrick

Kane, John J., Mch. Mate
Keane, Thomas J.
Keane, Thomas P.
Kelley, John J.
Kelley, J. Walter
Kelley, Philip J., Lt. Com.
Kelso, Hugh M.
Kennedy, John M.
Kenney, James B.
Kenney, Thomas F.
Kenney, Malachi P.
Kenyon, F. P. L., Sergt.
Keough, James H., Capt.
*Killorin, George W., Jr.
Kingston, Norman B., Sergt.
Kirby, John J.
Kirk, Charles T.
Kondrup, George W.

La Fave, Laurence J.
Landry, Francis E., Corp.
Landry, Samuel
Lane, George C.
Lane, Thomas J., Corp.
Laskey, Fred S.
Lasselle, Charles L.
Lawton, Ervine E., Corp.
Lawdanskas, Stanislaus
Lawler, Frank E.
Leach, George A.
Lerned, Leroy J., Sergt.
Lee, John J., Sergt.
Lee, James L.
Leete, Ellsworth M.
Lenners, Eugene J.

Lewis, John E.
Libby, Oliver F., Cook
*Lincoln, Clark R., Lieut.
Lindsay, J. Herbert, Sergt.
Lisi, Rev. Gaetano
Locash, Carl
Locash, Charles
Little, Cyrus A., Sergt.
Loughlin, Patrick E.
Lovering, John R.
Luciano, Dominick
Luken, Roy E.
Luken, Lawrence A.
Lyons, John D., Ensign
Lyons, William, Lieut.

MacKay, Frank D.
MacDonald, James A.
MacKay, John G.
Mackenzie, Lorimer A., Yeoman
Macintosh, Harry R.
MacLeod, Arthur M., Corp.
MacLeod, Daniel J.
MacLeod, William D.
McQuarrie, Carl M.
Maguire, Frank J.
Maguire, William
Maloney, Michael J.
Maloney, Richard M.
Maloney, Walter V.
Melonson, Frank J.
Melonson, James H.
Melonson, Clarence J.
Mansur, Norman C.
Marshall, C. Stanley
Martin, David
Martin, John E.
*Martino, James
Mayer, George A.
Maxwell, George J., Corp.
Mayne, William A.
McAuliffe, Philip L.
McCarthy, William, Corp.
McCarthy, M. Joseph
McDonald, Robert, Water St.
McDonald, Robert, Montrose Ave.
McCullough, George J.
McCullough, John W.
McDonald, Thomas H.
McEachern, Charles L., Corp.
McFadden, James F.
McGlory, William T.
McGrath, Henry A.
McGrath, John F.
McGrory, Martin A.
McHugh, Thomas F.
McIntyre, Edwin C.
McIntire, Frank E.
McKie, Fred C., Lieut.
*McLaughlin. Andrew P., Corp.
McMahon, J. Harold
McMahon, John E.
McManaman, Harold A.
McMaster, Henry, Sergt.
McNally, Arthur J., Sergt.
McNally, James P.
McNally, John H.
McNeill, Winfield L., Lieut.
McRae, Frank D.
McTague, Arthur H.
McWhinnie, Ernest J.
McWhinnie, Percy
Melanson, Eli J.
Meloney, Harry I., Sergt.
Melonson, Edward J.
Merriam, Richard S., Lieut.
*Merrill, Edward S.
*Merrill, Richard P.
Meuse, John T., Corp.
Millar, Harold M.
Miller, Howard ,Sergt.
Miller, William
Mirisola, Joseph
Mirisola, Peter
Moore, Roger I.
Moore, Walter E.
Morgan, Hugh J., Jr., Sergt.
Morrison, Frank E.
Mortimer, Clarence R., Corp.
Mortimer, Harry
Morton, Roland C.
Morton, Hollis
Muise, John R.
Muise, Peter A.

Mullen, John T.
Mullen, Joseph
Murphy, Frank R., Sergt.
Murphy, James E.
Murphy, Thomas E.
Murphy, William E.
Murphy, William J.
Muse, John L.
Muse, William H.

*Nacella, Henry
Neiss, Archie J.
*Nelson, Harry E.
*Neville, Patrick, Sergt.
Nicholson, Albert L.
*Norton, Erland F.
Nutile, Charles C.

O'Brien, Joseph L.
O' Connell, Agnes V., Yeowoman
O'Connell, Charles A.
O'Donnell, John E.
Oliver, Stanley P., Lieut.
Oldfield, John W.
Oliver, Warren W.
O'Neill, Henry J.
O'Neil, James D.
O'Neill, John C.
Orde, Vernon C.
Oxley, Charles A.

Packard, Frank E., Sergt.
Packard, Leeman F.
Paglia, Thomas F.
Palmer, John H.
Palmerino, Nicola
Palumbo, John
Paon, Fred T.
Paon, Lawrence
Paon, Wilfred E.
Parker, Frederick N.
Parker, Henry L.
Partridge, Herbert E., Sergt.
Parrish, Edward, Jr.
Pasqualina, Felix
Payro, Edmund J.
Perkins, David N., Corp.
Perkins, Donald F.
Perkins, Russell B., Ensign
Perley, Reuben N., Colonel
Peterson, Ralph C., Lieut.
Peterson, Walter E., Corp.
Phelan, Walter E.
Phelps, Walter A. Lieut.
Philbrick, Clifton T.
Phillips, Alanson C.
Phinney, Joseph, Corp.
Phipps, Irvin R., Sergt.
Phipps, Robert P.
Pickney, Gilbert E.
Pollock, Leland W., Yoeman
Potter, George E., Lieut.
Preston, James A., Corp.
Priest, George H.
Priest, Walter F.
Proctor, Arthur
Proctor, Edward O., Lieut.
Puleo, Guiseppe
Putnam, Harold B.

Qualters, Richard M.
Quinn, John L., Corp.
Quinn, Thomas J., Lieut.

Ramsdell, Edgar O., Bugler
Rand, Robert, Lieut. (J. G.)
Rattray, William A.
Rea, Herbert E.
Reardon, Daniel L.
Redfearn, David
Redmond, Arthur
Reid, Frank
Reid, Fred G. Phar. Mate
Reynolds, Harold F.
Rice, Charles F.
Rich, Edward A., Jr.
Richardson, Charles E.
Richardson, Ira W., Lieut.
Richmond, Arthur P.
Ripley, Aiden L.
Ripley, Phillips H., Corp.
Robbins, Barney, Corp.
Robbins, Lawrence
Roberts, Carmine A.

Robinson, Alton T.
Rodmansky, Jerry W.
Rosenfield, Max A.
Rowell, George H., Corp.
Rooney, Michael J.
Russell, Hardy F.
Russell, James H.
Ryder, J. Milton
Ryerson, Russell P.

Sanford, Clayton G.
Santos, Theodore
Sargent, George D.
Saunders, Charles
Sava, Amabile
Sawyer, Arleigh C., Sergt.
Scandura, Anthony
Scanlon, Joseph
Schievione, Luigi A.
Schievione, Ralph
Scott, W. Irving
Scott, Leonard T.
Seabury, Frank J.
Seabury, James S.
Seabury, William D.
Sexton, Edward J.
Shaw, Lester R., Corp.
Sheldon, Edward P.
Simonds, Clyde M., 1st Class Chauff.
Simonds, Frederick A., Capt.
Singer, Archie
Simonds, Henry F.
Singer, Norman C.
Skinner, Robert A., Yeoman
Sliney, Rev. Edmund C., Lieut.
Sliney, Michael E., Capt.
Smith, Albert J.
Smith, Frank Allen
Smith, Frank J.
Smith, Joseph L.
Sottery, Constatine T.
Southworth, Arthur P.
Stafford, George W.
Stamegna, Anthony N.
Stanley, Calvin R.
Stanley, Gervase V.
Stanley, James F., Corp.
Stanley, William J.
Staples, Carleton C.
Staples, Elden I., Ensign
Stearns, George M.
Stephens, Charles R., Bugler
Stevens, Caleb F.
Stevens, Chesley, Lieut.
Stevens, Frank M.
Stewart, Alexander
Stewart, Earle R., Sergt.
Stewart, William A.
Stewart, Thomas B.
Stillman, Frank J.
Stimpson, Charles W.
Stimpson, John P.
Stone, George W., Sergt.
Sullivan, Edward A.
Sullivan, Eugene J.
Sullivan, G. Leo
Sullivan, John F.
Sullivan, Timothy F.
Sullivan, Thomas W.
Sullivan, William, Sergt.
Sunman, Daniel G., Sergt.
Surrette, Raymond L.
Sweetser, Dana I.
Szczepkowski, Apolinary

Taggart, Curtis L., Lieut.
Taggart, Elmer D.
Talbot, James E.
Talbot, Stephen V.
Taylor, Paul H., Lieut.
Terravecchia, Salvatore
Thayer, Lloyd J., Capt.
Thayer, Raymond H.
Thistle, Thomas L., Sergt.
Thompson, Clarence A., Lieut.
Thresher, Millard
Toth, Stephen E.
*Townley, Albert R.
Townley, Leroy E., Corp.
Tredinnick, Frank A.
Tupper, Arthur A.
Turner, William

Urquhart, Alex. W.
Urquhart, Stanley O.
Uri, Antonio

Vidito, Marshall R., Corp.
Villano, Nicola
Vint, Roger A.

Waitt, Herbert F.
Walsh, Arthur T., Corp.
Walsh, Patrick
Walsh, John
Walsh, Maurice F., Corp.
Walsh, Thomas F.
Walsh, Thomas W.
Walton, E. Hazen, Lieut.
Walton, George H.
Wannamaker, William W., Lieut.
Ward, Norman J.
Watkins, Harold G.
Wells, William H
Wenzell, William L., Corp.
West, Earl P.
Wheeler, Charles F.
Wheeler, Herman C.
Wheeler, Sylvanus K.
Whelpley, Clarence H.
Whidden, Charles L.
Whipple, Robert, C. P. O.
White, Donald
White, Francis E.
White, D. Walton
White, Joseph F.
White, Walter J.
White, William H.
White, Willis R.
Whitney, J Theodore, Corp.
Whittle, Ernest E.
Wiberg, Sverka
Widell, John M., Sergt.
Wilkins, Alfred E., Lieut.
Widell, Carl
Wiley, Frederick B.
Wilkins, F. Everett
Wilkinson, James
Williams, Alexander G.
Winship, Charles F., Capt.
Winship, Walter B.
Winslow, Everett M.
Withington, Leonard, Lieut.
Wolfe, Walter J., Lieut.
Worthley, Harlan N., Lieut.
Wood, Manson E.
Wrenn, Francis P., Sergt.
Wright, Roy H.
Wyatt, Paul

Young, Catherine I.
Young, Charles F., Corp.
Young, Frederick A. S.
Young, Percy H.

Zwicker, Elliot, Corp.

*Died in Service

# Report of Inspector of Buildings

*To the Honorable Board of Selectmen:—*
*Wakefield, Mass.*

*Gentlemen:*

I hereby respectfully submit my report for the year 1918. Permits have been issued for the following:

3 One-family dwellings
3 Additions to dwellings
25 Garages
1 Storehouse
2 Barns and wagonsheds
1 Coal elevator
12 Alterations and remodelling
Total 47. Estimated cost, $28,820.

I have made 160 inspections. I have also inspected several old buildings, had chimneys, stairs and other dangerous parts made safe. I have inspected 30 elevators, 1 lodging-house and reported to the chief of the district police.

Respectfully submitted,

CORNELIUS DONOVAN,
*Inspector of Buildings*

# Report of Inspector of Wires

*To the Honorable Board of Selectmen:*

*Gentlemen:*—In compliance with the vote of the town, will report that I have made a total of 232 inspections during the year 1918.

Twenty-five defects were found and the same were all made to comply with the National Code.

Yours respectfully,

W. E. CADE,
*Wire Inspector*

# Report of Forest Warden

*To the Honorable Board of Selectmen:—*

*Gentlemen:*—During the year 1918 there was a total of 82 woods and grass fires and the cost to extinguish the same was as follows:

| | | |
|---|---|---|
| Appropriation made . . . . . | | $200.00 |
| Expended as per pay rolls. . . . . | $94.95 | |
| Received B. & M. R. R. fires set . . . . . | 10.15 | |
| Total cost . . . . . | $84.80 | |

W. E. CADE,
*Forest Warden*

# Report of Workmen's Compensation Agent

*To the Honorable Board of Selectmen,*
*Wakefield, Mass.*

*Gentlemen:*

I respectfully submit the following report for the year 1918. There were 20 accident cases, 3 of which received compensation and medical treatment, 17 received medical treatment only, total expense of $246.49. There are none on the list at the present time.

A detailed statement will be found in the town accountant's report.

Respectfully submitted,

CORNELIUS DONOVAN,
*Compensation Agent*

# Report of Inspector of Animals

*To the Honorable Board of Selectemn:—*

I herewith submit my annual report as Inspector of Animals.

I have found that conditions in general have greatly improved this year. Have quarantined one hundred and twenty-five (125) hogs, for hog cholera. Some have been released, and some are still under observation, while others have died. There were two (2) tubercular cows killed.

Respectfully submitted,

DR. PALMER CORBETT,
*Inspector of Animals*

# Report of Chief of Fire Department

*To the Honorable Board of Selectmen:*

*Gentlemen:*—I herewith submit the Annual Report of the Fire Department for the year ending Dec. 31, 1918, with the total alarms, together with their losses and insurance on same as near as possible to obtain.

On November 19, 1917, the town voted to accept Chapter 372, Acts of 1917, and in its acception the Board of Engineers was abolished and the Chief of the Department was put in full charge. He and He alone being responsible for its management. The Chief having all the powers and performing the duties that formally was imposed by law on the Board of Engineers, and incompliance with my authority, I have appointed Edward S. Jacobs as First Assistant and Henry A. Fiendel as Second Assistant Chiefs. They to assist the Chief and also to act during his absence, either from sickness or otherwise, with all the powers now held by the Cheif.

This Act took effect May 1, 1918.

## APPARATUS AND MEN

The number of pieces of apparatus remains the same as last year and is as follows:—1 Triple Combination, built by the Webb Co., of St. Louis, put into service October 1912. The pump has the capacity of delivering 600 gallons of water per minute; carries 1,150 feet of hose, 1 chemical tank, together with such other equipment necessary.

One Auto Ladder Truck, carrying 270 ft. of ladders, 1 chemical tank and such equipment necessary. Made by the Peerless Motor Co. Put into service September 1914. Also carries 500 feet of hose.

Greenwood Auto. made by Peerless Motor Co., put into service in 1914. Carrying 800 feet of hose and 1 chemical tank.

Volunteer Hose Auto, made by the Columbia Motor Co. Carries 700 feet of hose. Put into service June 1908.

Montrose Hose (horse-drawn), made by the Abbott Downing Co. Put into service 1893. Carries 800 feet of hose.

Auto Squad-wagon, made by the Peerless Motor Co. Put into service in 1914.

There is in reserve, two steam fire engines, both in good condition. The Silsby engine put into serviec in 1882. Amoskeag engine put in service in 1907.

## HOSE

All hose was tested during the past year, 450 feet being found unfit and was condemned. There was 600 feet purchased. The total amount of good hose now in service is 5,950 feet.

## ROLL OF HONOR

The following members of the Department are now in the Service of the U. S. A.

*Capt. Ralph N. Frost. Vol. Hose. Enlisted Sept. 14, 1917.
*Cecil Grattan. Vol. Hose Enlisted Aug. 4, 1917.
*Carl Cheever. Greenwood Hose. Enlisted April 7, 1917.
*Randall Anderson, Greenwood Hose. Enlisted May 27, 1918.
Robert Macdonald, Vol. Hose. Enlisted May 19, 1918.
*Minot Carter. Ladder Co. Enlisted July 15, 1918.

*Means Over-Seas at present time.

## RECOMMENDATIONS

Attention was called last year to the bad condition of the Volunteer Hose Auto. This piece of apparatus was re-built on a Columbia, six-passenger Chassis in 1908. The car was a second-hand machine at that time. It has in my opinion, already outlived its usefulness and is in an unreliable condition and at several occasions during the past year, failed to reach the fire. The same has on several occasions been out of commission for several weeks at a time for repairs. I would earnestly recommend the purchase of a new piece of apparatus to replace this one as the possibility of its need at some fire is too great to be allowed to continue in its present condition.

## RECORD OF FIRES

During the year the Department has responded to 165 alarms, divided as follows: 127 still and 38 box alarms. This is an increase of 17 alarms over last year. The box alarms and the still alarms which involved loss are:

Wednesday, January 16th, 7.36 p.m. Box 4. False alarm.

Sunday, January 27th, 12.25 p.m. Box 13. Dwelling-house at Druid Hill Avenue, occupied by Frank Diginnaro. No loss. soot in chimney.

Thursday, January 31st, 9.27 a.m. Still alarm. Dwelling-house at No. 32 Bryant Street, owned by A. Winchester, occupied by George McMannus. Loss, $15. Cause, gasoline in sink.

Wednesday, February 6th, 10.15 a.m. Box 9. Dwelling-house at 103 Water Street, owned by Carl Orsini. No loss

Thursday, Feb. 21, 1.55 p.m. Box 41. Dwelling-house at corner of Cordis and Pleasant Streets, owned by George O. Maxim, occupied by owner. Loss $800. Cause, defective chuimney.

Saturday, March 2d, 7.00 p.m. Box 48. Rifle Range at Reading. Storage house.

Tuesday, March 12, 8.10 a.m. Box 15. Main Street. Office and storeroom owned and occupied by Wm. E. Knox. Loss, $1,420. Cause probably from stove.

Wednesday, March 20, 7.46 a.m. Box 63. Dwelling-house at 9 Winn Street, owned and occupied by Aaron Parsons. Loss $812. Cause, stove.

Tuesday, April 2nd, 5.20 p.m. Box 58. Barn and dwelling at Lowell Street, Lynnfield, owned by Taber estate.

Saturday, April 6th, 2.20 p.m. Still alarm. Grass fire at the old cemetery off Church Street. $50 damage to fence. Cause, grass.

Saturday, April 6th, 4.15 p.m. Still alarm. Hen-house at Forest Street. Loss, $25. Cause, caught from brush fire.

Tuesday, April 9th, 11.25 a.m. Still alarm. Off Morgan Street. $100 damage. Cause, burning brush.

Thursday, April 11, 9.00 a.m. Still alarm. Off Water Street. Hay stack afire. $20 loss. Cause, probably children.

Thursday, April 11th, 7.20 p.m. Still alarm. Off Nahant Street. Woods afire. Loss, $100. Cause, probably boys.

Tuesday, April 16th, 2.41 p.m. Still alarm. Off Water Street. Small shed owned by Harris Chickles. Loss, $125. Cause, small children.

Thursday, April 18th, 11.55 a.m. Box 8. Dwelling-house at 54 Richardson Street, owned by the O'Connell estate. No loss. Cause, chimney.

Friday, April 26th, 3.15 p.m. Still alarm. 71 Prospect Street. Dwelling-house owned by H. R. Ryland. Loss small. Cause, burning grass.

Friday, April 26th, 4.25 p.m. Out of town call. North Reading.

Saturday, April 27th, 2.30 p.m. Box 44. Butler's Woods. Woods afire. Probably set by boys.

Sunday, April 28th, 11.49 a.m. Box 61. 91 Elm Street. Dwelling-house, owned by Mrs. E. A. Carpenter, occupied by E. H. Seagrave. Loss, $50. Cause, sparks from chimney.

Saturday, May 4th, 1.07 p.m. Box 19. Off Main Street. Woods afire. No loss. Cause unknown.

Saturday, May 4th, 6.10 p.m. Box 22. Off Foundry Street. Dump fire. No loss. Cause unknown.

Tuesday, May 7th, 6.06 p.m. Box 38. Lincoln Street, occupied by Wakefield Laundry. Loss small. Cause, gas jet.

Thursday, May 9th 11.13 a.m. Box 24. 94 Gould Street. Dwelling-house, owned by D. Greany, occupied by P. Peterson. Loss, $25. Cause, children.

Sunday, May 12, 4.23 a.m. Box 8. 10 Hart Street. An out-building, owned by G. Petruccia. Loss, $25. Cause unknown.

Saturday, May 25, 4.11 p.m. Box 44. Off Montrose Avenue. Woods fire. No loss. Cause unknown.

Thursday, June 20th, 6.20 p.m. Still alarm. Foundry at Foundry Street. Owned by Smith & Anthony. Loss small. Cause, sparks from chimney.

Monday, June 24th, 5.25 p.m. Box 28. 39 Lake Street. Barn, owned by A. P. Butler. Loss, $25. Probably caused by children.

Wednesday, July 3d, 9.25 p.m. Still alarm. 2 Stark Avenue. Dwelling-house owned and occupied by M. T. Lane. Loss small. Cause, fireworks ignited awning.

Thursday, July 4th, 4.48 p.m. Box 9. 12 Newhall Court. Dwelling-house, owned by Vito Carbone, occupied by John Gregerio. Loss, $100. Cause unknown.

Sunday, July 7th, 3.20 p.m. Still alarm. 6 Crescent Hill. Dwelling-house, owned by heirs of C. Bayrd, occupied by R. Bolton Loss, $250. Caused by Lightning. No fire.

Sunday, July 7th, 3.35 p.m. Box 38. Water Street. Shoe factory, owned and occupied by L. B. Evans & Son. Loss $1,880. Cause, probably combustion.

Wednesday, July 10th, 11.48 p.m. Box 58. False alarm.

Sunday, July 21, 11.49 p.m. Box 58. False alarm.

Wednesday, July 24th, 4.34 p.m. Box 37. Main Street, near Lawrence. Tarvia truck owned by Barrett Mfg. Co. Loss small. Cause, back firing.

Wednesday, Ausgut 1st, 1.35 p.m. Still alarm. Off Oak Street. Hay stack. Loss small. Cause unknown

Wednesday, August 28th, 2.12 p.m. Box 48. Off Main Street. Grass fire.

Saturday, September 21st, 3.55 a.m. Still alarm. 512 Main Street. Vulcanizing shop owned by J. S. Griffiths, occupied by J. P. Boudrow. Loss, $25. Cause, probably cigar butt.

Thursday, October 3d, 9.48 a.m. Box 47. Main Street. Auto truck, owned by Malden Knitting Mills Co. Loss $100. Cause, probably by exhaust pipe.

Tuesday, October 15. 11.20 p.m. Box 14. Main Street, near Melrose line. Small shed. Loss small. Cause unknown.

Wednesday, October 16th, 2.01 p.m. Box 28. Crystal Lake Park. Dwelling-house, owned and occupied by Edwin Beyea. Loss $2,400. Cause probably kerosene stove.

Thursday, November 7th, 3.45 p.m. Box 35. 10 Richardson Avenue. Dwelling-house, owned and occupied by Leo P. Curley. Loss $5,600. Cause, probably by children.

Friday, November 8th, 10.02 p.m. Box 48. False alarm.

Monday, November 11th, 5.05 p.m. Box 17. False alarm.

Monday, November 11th, 4.35 a.m. Fire alarm sounded to announce the signing of Armistice by Germany.

Monday, November 11th, 6.15 p.m. Military call. Four rounds of box 55 to announce the holding of a parade to celebrate the signing of the Armistice.

Tuesday, November 12th, 12.27 a.m. Box 32. False alarm.

Wednesday, November 27th, 10.52 a.m. Box 56. 183 Salem Street. Barn owned by George Mears heirs, occupied by Charles Patterson. Loss small. Cause, grass fire.

Tuesday, December 3d, 9.12 a.m. Still alarm. Dwelling at 20 Park Street, owned and occupied by C. A. VanDerveer. Loss small. Cause, hot ashes in wooden barrel.

Saturday, December 7th, 1.17 p.m. Box 31. Water Street. Heywood Brothers and Wakefield Rattan Factory. Loss, $1,070. Cause, probably overheater motor.

Tuesday, December 10th, 9.30 a.m. Still alarm. 49 Avon Street. Dwelling-house, owned by Charles Cheeney, occupied by Mrs. T. E. Sweetser. Loss small. Cause, rubbish around stove.

Monday, December 16th, 11.42 a.m. Box 27. 51 Cedar Street. Dwelling owned by Chas. Cheney, occupied by Frank Smith. Loss $50. Cause, set by children.

Monday, December 30th, 5.09 p.m. Box 58. False alarm.

Monday, December 30th, 5.35 p.m. Box 19. False alarm.

| | |
|---|---|
| Estimate of value of property endangered . . . . . | $624,815.00 |
| Estimate of loss on same . . . . . | 12,747.00 |
| Insurance on same . . . . . | 645,700.00 |

The Department has rendered out-of-town service two times during the past year as follows:

April 2d, Lynnfield. April 26th, North Reading.

## CONCLUSION

In closing this report I wish to return my sincere thanks to the Honorable Board of Selectmen. Also to Selectman Harry I. Clemons, Committee on Fire Department, for the interest manifested by them in all matters pertaining to this Department, during the past year.

To the Chief of Police and the members attached to his department for valuable assistance rendered.

My thanks are also due to each officer and member of the department for their prompt and faithful discharge of duty the past year.

Also to Dr. C. L. Sopher for his valuable aid to our members at all fires

For appropriations and expenditures, see Town Accountant's Report

W. E. CADE,

*Chief of Department*

# Report of Sealer of Weights and Measures

*To the Honorable Board of Selectmen:*
*Dear Sirs:—*

I herewith submit to you a report of my year's work.

| Scales | Adjusted | Sealed | Non-sealed | Condemned |
|---|---|---|---|---|
| Platform over 5,000 | | 14 | | |
| Platform under 5,000 | | 96 | | 1 |
| Counter | 2 | 104 | | |
| Beam | | 7 | | |
| Spring | 11 | 56 | | 2 |
| Computing | | 20 | | |
| Personal weighing | | 6 | | |
| Prescription | | 6 | | |
| **Weights:** | | | | |
| Avoirdupois | 13 | 786 | | 1 |
| Apothecary | | 65 | | |
| Metric | | 31 | | 3 |
| **Capacity Measure:** | | | | |
| Dry measures | | 13 | | |
| Liquid measures (other than milk jars) | 1 | 86 | | 1 |
| Oil pumps, molasses pumps, gasoline pump | 1 | 23 oil<br>5 molasses | | |
| Stops | 3 | 46 | | |
| **Linear Measures:** | | | | |
| Yardsticks | | 36 | | 11 |

### Trial Weighing and Measurements

(In this list include manufacturers' as well as dealers' packages).

| | Number Tested | Correct | Incorrect Under | Incorrect Over |
|---|---|---|---|---|
| Coal (in transit) | 2 | 2 | | |
| Coal (in paper bags) | 5 | | 5 | |
| Wood | 1 | 1 | | |
| Hay | 4 | 1 | 1 | 2 |
| Grain and feed | 1 | | 1 | |
| Dry commodities | 8 | | 3 | 5 |
| Fruits and vegetables | 66 | 23 | 32 | 1 |
| Mass. sealed bottles (milk jars) | 196 | 196 | | |
| Amount of fees collected | $102.29 | | | |

Yours respectfully,

ALBERT A. MANSFIELD
*Sealer of Weights and Measures*

# Report of the Chief of Police

Wakefield, Mass., January 1, 1919

*To the Honorable Board of Selectmen,*

*Gentlemen:*—I have the honor to submit to your Honorable Board, the report of the doings of the Police Department for the year ending December 31, 1918.

| | |
|---|---|
| Number of arrests | 298 |
| Number of arrests on warrants | 36 |
| Number of summons served | 74 |
| Males | 281 |
| Females | 17 |
| Residents | 179 |
| Non-residents | 119 |

FOR THE FOLLOWING CRIMES, VIZ:—

| | |
|---|---|
| Arrested for other officers | 13 |
| Adultery | 3 |
| Assault and battery | 12 |
| Assault to rob | 4 |
| Abandonment | 1 |
| Breaking, entering and larceny | 4 |
| Cruelty to animals | 1 |
| Drunkenness | 139 |
| Disturbing the peace | 1 |
| Desertion | 1 |
| Disorderly conduct | 2 |
| Fornication | 7 |
| Fishing in Crystal Lake | 2 |
| Gaming on the Lord's Day | 2 |
| House of ill fame | 1 |
| Insane | 5 |
| Indecent exposure | 1 |
| Illegitimate child | 3 |
| Larceny | 8 |
| Non-support | 10 |
| Not working | 1 |
| Operating an automobile under the influence of liquor | 2 |
| Pickerel less than ten inches | 2 |
| Refusing to assist an officer | 1 |
| Stubbornness | 1 |
| Surrender | 1 |

| | |
|---|---|
| Selling cigarettes to minor | 3 |
| Suspicion | 1 |
| Safe keeping | 3 |
| Truancy | 1 |
| Violation of town By-Laws | 5 |
| Violation of automobile laws | 41 |
| Violation of traffic laws | 16 |
| Total | 298 |

## HOW DISPOSED OF

| | |
|---|---|
| Appealed | 3 |
| Continued | 18 |
| Continued for trial | 1 |
| Concord Reformatory | 3 |
| Delivered to other officers | 13 |
| Discharged | 13 |
| Dismissed | 10 |
| Fines imposed | 65 |
| Insane Hospital | 5 |
| Lyman School | 3 |
| Lancaster School | 2 |
| Probation | 28 |
| Placed on file | 18 |
| Released | 111 |
| Restitution | 1 |
| Shirley School | 3 |
| Training School | 1 |
| Total | 298 |

## AMOUNT OF FINES IMPOSED BY THE COURT

| | | | |
|---|---|---|---|
| 6 | at | $1.00 | $6.00 |
| 3 | " | 3.00 | 9.00 |
| 8 | " | 5.00 | 40.00 |
| 31 | " | 10.00 | 310.00 |
| 8 | " | 15.00 | 120.00 |
| 3 | " | 20.00 | 60.00 |
| 5 | " | 50.00 | 250.00 |
| 1 | " | 100.00 | 100.00 |
| | Total | | $895.00 |

## MISCELLANEOUS REPORT

| | |
|---|---|
| Amount of stolen property recovered | $1,366.15 |
| Amount of lost property recovered | 153.75 |
| Amount of property left outside of stores and cared for | 2.00 |
| Accidents reported | 45 |
| Bicycles found | 4 |
| Burglary (false alarm) | 3 |
| Buildings found open and secured | 172 |
| Broken wires reported | 5 |
| Complaints and cases investigated | 172 |
| Detail for public assemblages | 224 |
| Detail for private assemblages | 15 |
| Defect in street and sidewalks reported | 81 |
| Defect in water pipes reported | 49 |
| Defect in gas pipes reported | 3 |
| Defect in hydrants | 1 |
| Dogs killed | 6 |
| Dead body cared for | 1 |
| Fires discovered and alarm given | 1 |
| Fences blown down and reported | 2 |
| Horses killed | 2 |
| Lost children cared for | 20 |
| Lost dogs found and returned to owners | 31 |
| Lanterns in dangerous places | 70 |
| Medical examiner cases | 1 |
| Obstructions removed from the street | 5 |
| Officers at fires | 33 |
| Posting notices | 50 |
| Runaway boys cared for | 5 |
| Sick and disabled people assisted | 10 |
| Stray teams cared for | 2 |
| Stray horses cared for | 5 |
| Street lights not burning and reported | 261 |
| Serving summonses for selective service law | 22 |
| Wires burning trees and reported | 3 |
| Water running to waste and reported | 49 |

I have collected in non-support cases $2,971.62, and have paid the same by checks.

During the year one member of this Department has resigned and one man has been added and he has been assigned to night duty at the North Ward.

On duty calls forty-one thousand, three hundred and eighty.

## Discipline

It has been a very busy year for the police and the officers have performed their duties in a creditable manner and I want to thank them.

## Recommendation

I am asking for an automobile for the Department, and I think you will agree with me that it is needed now more than ever.

### CONCLUSION

To your Honorable Board, and to His Honor, Judge Charles M. Bruce, and his associates, E. Leroy Sweetser and Thomas P. Riley, and to the Clerk, Wilfred B. Tyler, and his Assistant, Henry C. Bacon, and to all those who have assisted this Department I wish to extend my sincere thanks.

Respectfully submitted,

JAMES J. POLLARD,
*Chief of Police*

# Report of Library Trustees

### ORGANIZATION OF TRUSTEES

| | |
|---|---|
| Chairman | Winfield S. Ripley, Jr. |
| Secretary | Miss Elizabeth F. Ingram |
| Treasurer | Arthur H. Boardman |

### COMMITTEES

#### LIBRARY

Richard Dutton, *Chairman*

Hervey J. Skinner — Mrs. Florence L. Bean

#### READING ROOM

Mrs. Florence L. Bean, *Chairman*

Winfield S. Ripley, Jr. — Hervey J. Skinner

#### CATALOGUE

Miss Elizabeth F. Ingram, *Chairman*

Arthur L. Evans — Frank T. Woodbury

#### FINANCE

Walter O. Cartwright, *Chairman*

Richard Dutton — Arthur L. Evans

#### GREENWOOD

Frank T. Woodbury, *Chairman*

Walter O. Cartwright — Miss Elizabeth F. Ingram

## BOOK

Edson W. White, *Chairman*

Richard Dutton
Frank T. Woodbury
Elizabeth F. Ingram
Hervey J. Skinner
Winfield S. Ripley, Jr.
Arthur L. Evans
Florence L. Bean
Walter O. Cartwright

## LIBRARIAN

H. Gertrude Lee

### Assistant Librarian

*Olive L. Eaton

### Assistants

Mrs. Cora MacQuarrie (Greenwood)
Mrs. Katherine Madden
Etta F. Smith
Mrs. Idabelle F. Studley (Greenwood)

Extra Attendant . . . . . Daniel Goodwin
Sunday Attendant, Reading Room . . . Oliver Howland, Jr.

*Appointed Nov. 1918

## REPORT OF LIBRARY TRUSTEES

The Trustees of the Beebe Town Library present the sixty-third annual report of the Board for the calendar year, 1918.

It is a matter for congratulation that the town is nearing the realization of its dream of a new library building. The conditions existing in the old building are, of course, growing more acute day by day. The shelving space is crowded to the utmost capacity and in rush hours the standing room for the patrons of the library is almost as crowded. The ventilation is so poor that the library staff are constantly between the Scylla and Charybdis of impure air and cold draughts from open doors and windows. These conditions not only affect the health and enthusiasm of those who work under them, but they also deprive the public of the library service to which they are entitled. The Trustees feel sure that with the dawn of peace and the reconstruction of our community life there will arise in our midst a dignified and spacious building dedicated to the service of the people of Wakefield.

There has been little change in the library staff during the year. Miss Olive Eaton, who had been assisting the librarian, was given a leave of absence during the months of July and August in order to attend the summer library course at Simmons College, Boston, in preparation for the position of assistant librarian, to which position she was elected at the November meeting of the Trustees, at a salary of four hundred dollars ($400).

An attempt has been made to make the salaries of all the members of the library staff more nearly proportionate to the increased cost of living. In

April the librarian's salary was increased fifty dollars ($50), making the total eight hundred dollars ($800). During the year the salaries of the other members of the staff were also increased. But even now the salaries are in no way proportionate to the service rendered to the town.

The work that was begun so successfully last year for Camp Libraries has been carried on this year. Seven hundred and forty-one books were contributed for distribution at the different camps. Two hundred and eighty-six books were given by the English department of the High School. One hundred and fifty-five books were sent to Camp Plunkett. Three hundred and seventy-two books were sent to the Boston Public Library for distribution, and two hundred and fourteen books were sent to the Widener Library, Cambridge, Mass., to the overseas dispatch office. All these books were carefully labelled and book cards inserted ready for circulation before they were sent from the Town Library. The English department of the High School also raised forty dollars ($40) for relief work, twenty-five dollars ($25) of which was spent for books for which there was a special demand at the Camp Libraries and for a daily paper for Camp Plunkett.

The work of the Story-telling Hour for children, carried on by a committee composed of members of the Kosmos Club, with Mrs. Hubbard Mansfield, chairman, began in January and continued during the three winter months. All the meetings were held on Saturday morning in the Reading Room except one, which was held in the hall of the Greenwood School. The meetings were well attended, the total attendance being five hundred and seventy-three.

An attempt was made at Christmas time to have an exhibition of attractive and inexpensive books suggestive of gifts for young people. But owing to the lack of space in which to display the books to advantage, the exhibition did not accomplish the good it might otherwise have done.

In spite of the unfavorable conditions, the Beebe Town Library is doing good work. The circulation is larger in proportion to the population of the town than that of most of the surrounding towns and cities. For two years there was a decrease in the circulation of about two thousand books per year, making a total of four thousand volumes. But, as was stated in the report last year, the Trustees have felt that this decrease was due to conditions brought about by the war, and that it would not prove permanent. The report for the current year shows that already there has been an increase of two thousand one hundred volumes, making the total circulation for the year 76,127 volumes.

Until the new library building is provided, the Trustees feel that it will be unwise to begin new constructive work. Therefore no attempt will be made to do more than to administer the usual activities of the library as efficiently as space and money will permit.

For the ensuing year, the Trustees recommend for the Library appropriation four thousand one hundred and thirty-five dollars ($4,135), including the dog tax.

ELIZABETH FRANCES INGRAM,

*Secretary of the Board of Trustees*

## LIBRARIAN'S REPORT

To the Trustees of the Beebe Town Library, the Librarian submits the following report for the year, 1918.

The current phrase "Carry on" applies very well to our year's work. Despite various interruptions by epidemics, the circulation is more than for last year. Reclassification has gained and the arrangement of the books has been simplified ,but the work is not yet completed. Old books in bad condition have been discarded, more books are being stored in the room on the third floor of the hall, and worn-out books are not replaced if seldom used, until needed. Only in this way can room be found to shelve new additions.

We have maintained a Food Bulletin board in the reading-room, have displayed war posters of all kinds during "drives", distributed garden, food, and war bulletins, inserted War Saving, Liberty Loan, and War Fund Campaign slips in circulating books, started a card file of war-time recipes and, so far as we could, participated in any way to help.

We are indebted to Mrs. Hervey J. Skinner and Mr. L. L. McMaster for help in carrying books to Camp Plunkett.

Miss Alice Jones, whose brother is in France, presented to the Library, some copies of the "Stars and Stripes", the official newspaper of the A. E. F.

The *Daily Item* has generously printed lists and library notes of interest as in previous years.

During the coal shortage the reading room was closed on Sunday afternoons.

Some old books of value were given to the library by Mr. J. D. Beyer of Greenwood. Other gifts are listed later in the report.

The receipts and expenditures of the past year are as follows:

### LIBRARY AND READING ROOM

| | |
|---|---|
| Appropriation | $2,630.00 |
| Income from Dog Tax | 853.86 |
| Income from Trust Funds | 320.60 |
| | $3,804.46 |

### SALARIES

| | | |
|---|---|---|
| Librarian | $791.60 | |
| Assistants | 607.72 | $1,399.32 |

### BOOKS

| | | |
|---|---|---|
| New | $500.77 | |
| Replaced | 295.82 | |
| Duplicate | 71.21 | |
| Binding and rebinding | 364.12 | $1,231.92 |

| | | | | |
|---|---|---|---|---|
| Printing | | | 148.75 | |
| Express | | | 13.30 | |
| Telephone | | | 26.09 | |
| Lighting | | | 161.80 | |
| Incidentals | | | 108.81 | |

## GREENWOOD BRANCH

| | | | | |
|---|---|---|---|---|
| Librarian | | $150.00 | | |
| Assistant | | 52.09 | | |
| Janitor | | 32.50 | | |
| Express | | 26.00 | | |
| Lighting, etc. | | 30.50 | | |
| Books—New | $74.58 | | | |
| Replaced | 10.24 | 84.82 | $375.91 | |

## READING ROOM

| | | | | |
|---|---|---|---|---|
| Daily attendant | | $103.40 | | |
| Sunday attendant | | 18.75 | | |
| Magazines and newspapers | | 177.35 | | |
| Books | | 31.60 | | |
| Miscellaneous | | 7.39 | $338.49 | $3,804.39 |
| Balance | | | | $ .07 |

Library receipts for 1918, returned to Town . . . . . $232.26

## STATISTICAL REPORT

| | | |
|---|---|---|
| Number of volumes Jan. 1, 1918 | | 19,093 |
| Added by purchase, new | | 550 |
| Added by purchase to replace worn-out volumes (8 by donation) | | 483 |
| Added by donation | | 102 |
| Added by magazines bound | | 33 |
| **Volumes added to Greenwood Branch:** | | |
| By purchase, new | 75 | |
| By purchase, to replace | 11 | |
| By donation | 4 | |
| By magazines bound | 2 | 92 |
| | | 20,353 |

| | | |
|---|---|---|
| Volumes worn out and discarded, Main Library | 825 | |
| Volumes worn out and discarded, Greenwood | 33 | 858 |
| Total number of volumes Jan. 1, 1919 | | 19,495 |
| Number of volumes rebound, Main Library | 624 | |
| Number of volumes rebound, Greenwood | 78 | 702 |
| New names registered, Main library | 538 | |
| New names registered, Greenwood | 68 | 606 |
| **Books and magazines circulated for home use:** | | |
| Main library | 64,344 | |
| Greenwood | 11,783 | |
| Total circulation | | 76,127 |
| Days open for circulation, Main library | | 302 |
| Average daily circulation | | 213 |
| Days open for circulation, Greenwood | | 150 |
| Average daily circulation | | 78.5 |
| Total number of cards registered, Main library | | 4,218 |
| Total number of cards registered, Greenwood | | 745 |
| Postals used for waiting list, Main library | 386 | |
| Postals used for waiting list, Greenwood | 130 | 516 |

Gifts of books and pamphlets were received from the following:Miss Minnie Anderson, Carnegie Endowment for International Peace, Emile Carbonnel, Mrs. Sarah L. Carter, Prof. W. McNeile Dixon, H. M. Dolbeare, G. H. Doran Co., R. H. Donnelly Corporation, F. F. Dryden, Equity, Philadelphia, Pa., Friends, General Education Board, New York; Guaranty Trust Co., New York; Ferguson Haines; Japan Society, New York; Kosmos Club; Massachusetts, Commonwealth of; Mr. and Mrs. George McNeir; Pullman Co., Chicago; W. S. Ripley, Jr.; Mrs. W. C. Robbins,; Charles Scribner Sons; D. J. Starbuck, Superintendent of Schools; United States Government; Mrs. F. T. Watson; C. A. Wiswall.

## MAGAZINES DONATED

Dutton, Richard. *Harvard Alumni Bulletin.*
Dutton, Richard. *Journal of the Outdoor Life.*
French, Mrs. G. R. *Our Four-footed Friends.*
Italian Bureau of Public Information. *Italy To-day.*
Publishers. *Dupont Magazine.*
Publishers. *Mexican Review*
Publishers. *Our Dumb Animals.*
Skinner, H. J. *National Geographic Magazine.*
United States Government. *Carry On.*

## GREENWOOD BRANCH

Gifts of books were received from Flora Borden, a friend, and D. J. Starbuck.

## MAGAZINES DONATED

Dr. N. Ayer. Miscellaneous copies.
Hall, Mrs. Mary K. *Harper's Magazine* and miscellaneous copies.
MacQuarrie, Mrs. Cora. Miscellaneous copies.
Morrill, Mrs. Helena. *Pictorial Review* and miscellaneous copies.
Publishers. *Our Dumb Animals.*
Turner, Mrs. Ella F. Miscellaneous copies.

**Library Hours:**

Daily, except Sunday, 2 to 8.30 p.m.; Saturdays, 2 to 9 p.m.

**Reading Room Hours:**

Daily, 10 to 12 a.m., 1.30 to 5, 7 to 9 p.m.; Sundays, 2 to 5 p.m.

**Greenwood Branch:**

Monday and Thursday, 3 to 5 p.m.; Saturday, 6.30 to 8.30 p.m.

Respectfully submitted,

Jan. 2, 1919 H. GERTRUDE LEE, *Librarian.*

### American Library Association Form for Uniform Statistics

Annual report for year ended Dec. 31, 1918.
Beebe Town Library, Wakefield, Mass.
Population, 12,781.
Terms of use. Free.
Agencies. Main library, one branch.

| | |
|---|---|
| Days open during year, Main library | 302 |
| Hours open each week for lending, Main library | 39½ |
| Hours open each week for reading, Main library | 39½ |
| Days open during year, Branch | 150 |
| Hours open each week for lending, Branch | 6 |
| Hours open each week for reading, Branch | 6 |
| Number of volumes at beginning of year | 19,093 |
| Number of volumes added by purchase | 1,111 |
| Number of volumes added by gift | 114 |
| Number of volumes added by binding | 35 |
| Number of volumes withdrawn during year | 858 |
| Total number of volumes at end of year | 19,495 |
| Number of volumes loaned for home use | 76,127 |

| | |
|---|---|
| Number of borrowers registered during year | 606 |
| Total number of registered borrowers | 4,963 |
| Registration period | 5 years |
| Number of newspapers (4) and periodicals (60) currently received, Main library | 64 |
| Number of periodicals currently received, Branch | 12 |

## LIBRARY RECEIPTS

| | |
|---|---|
| Local taxation | $2,630.0 |
| Income from Dog Tax | 853.8 |
| Income from Trust Funds | 320.6 |
| | $3,804.46 |

## PAYMENTS FOR

| | |
|---|---|
| Books | $952.62 |
| Periodicals | 150.35 |
| Binding | 364.12 |
| Salaries | 1,633.91 |
| Light | 192.30 |
| Other expenses | 511.09 |
| | $3,804.39 |

# Beebe Town Library, Wakefield, Mass.

STATISTICS 1910-1918

| Year ending Dec 31 | Total Volumes | Volumes Worn Out | Volumes Replaced | Total Circulation | Total Expenditures | Receipts | Income from Trust Funds | Paid Books New | Paid Books Replaced | Paid Books Duplicate | Paid Rebinding |
|---|---|---|---|---|---|---|---|---|---|---|---|
| 1910 | 17,499 | 238 | 183 | 42,973 | $2,581.48 | $118.47 | $280.20 | $322.11 | $127.29 | $25.95 | $178.80 |
| 1911 | 17,873 | 290 | 169 | 50,665 | 2,639.18 | 163.17 | 286.94 | 368.44 | 126.26 | 26.17 | 199.42 |
| 1912 | 18,222 | 382 | 206 | 54,399 | 2,697.07 | 187.24 | 280.20 | 363.28 | 120.37 | 26.59 | 260.03 |
| 1913 | 18,678 | 325 | 159 | 54,728 | 2,808.56 | 200.63 | 280.20 | 374.24 | 99.01 | 37.96 | 147.17 |
| 1914 | 18,417 | 988 | 181 | 61,066 | 2,820.66 | 218.70 | 280.20 | 288.98 | 137.40 | 24.89 | 253.54 |
| 1915 | 18,132 | 1,250 | 257 | 78,266 | 3,056.44 | 210.31 | 280.20 | 387.06 | 139.07 | 17.51 | 267.19 |
| 1916 | 18,581 | 886 | 462 | 76,145 | 3,306.26 | 193.14 | 280.20 | 403.49 | 351.04 | 25.48 | 296.52 |
| 1917 | 19,093 | 858 | 455 | 74,028 | 3,670.37 | 249.23 | 247.70 | 500.62 | 339.83 | 80.52 | 296.20 |
| 1918 | 19,495 | 858 | 494 | 76,127 | 3,804.39 | 232.26 | 320.60 | 575.35 | 306.06 | 71.21 | 364.12 |

# Report of Town Counsel

*To the Honorable Board of Selectmen of Wakefield, Mass.*

*Gentlemen:*—The following is my report as Town Counsel for the year 1918.

The street railway situation, which has occupied many days in hearings and consultations is still in an unsatisfactory situation, by the last schedule of rates approved by the Public Service Commission, and which went into effect Jan. 8, 1919, a ten-cent fare with five tickets for thirty-five cents was provided, but these fares do not allow transfers unless in exceptional cases and by reason of the zone points within the town the above rates are not yet fully in effect, but the company promises to make them effective at once. School children are to be charged one-half of the fare for adults. One line, Wakefield Square to Reading, via Lakeside was suspended December 1st, by authority of the Court given to the receiver, on the ground that it was unsafe to operate and that the company had no money to pay for track repairs. Other lines were the subject to court proceedings on the application of the receiver to discontinue the same because they did not pay and some were scheduled on December 1st, but the Court, after hearing myself and other counsel in hearings extending over a month, has so far indicated that perhaps the lines may better be run until further developments, and suggestions of all sort from state ownership to municipal subsidies to the company are prevalent.

I have brought two suits for the Tax Collector which were settled for $538.58, and two for the Overseers of the Poor on which $396.46 was paid in settlement, in still another claim the party is settling by payment in installments.

On the trial of the suit of Gertrude Perry for personal injuries from falling on ice caused by the overflow from the standpipe, the jury awarded a verdict of $725 and the case has been settled for that sum with costs of $60.

A claim for injury from defect in the highways was settled for $175.00

The claim of N. L. Drake for damages from gas escaping from the mains into the building where he worked was settled for $75.

The Supreme Court has overruled the town's exceptions in the Powers, et al, cases and the judgments will have to be paid, this action arose from water drip being allowed to remain in the cellar where the plaintiffs lived.

There remains undisposed of:

One tort action for $2,000 for alleged defect in highway.

One tort action for $110 for alleged defect in highway.

One suit in equity to recover aid given by Overseers of the Poor.

The year has been a busy one for this department and many opinions have been given to the various departments and I have attended many meetings of officials and committees.

My active work on the Selection or Draft Board continued until Nov. 11, and for that Board I wish to express their appreciation of the courtesies and

assistance from the selectmen and their kindness in meeting day from day to see the drafted men leave and give them their and the town's wish of God's speed and a safe return.

Respectfully submitted,

M. E. S. CLEMONS,
*Town Counsel*

# Report of Highway Engineer

*To the Honorable Board of Selectmen.*

*Gentlemen:*—I herewith submit report of work done by the Highway Department for year ending Dec. 31, 1918.

The funds available for 1918 were as follows:

| | | | |
|---|---|---|---|
| (1) | General Highways | $30,000.00 | |
| (2) | Permanent Construction | 6,0004.08 | |
| (3) | Lowell Street | 7,186.88 | |
| (4) | Collection of Ashes | 2,000.00 | |
| (5) | Salary of Highway Engineer | 1,900.00 | |
| | Total | | $47,090.96 |
| | Expended | | 45,557.96 |
| | Balance | | $1,533.00 |

(1) GENERAL HIGH\

| | |
|---|---|
| Amount Appropriated | $30,000.00 |
| Amount Expended | 29,999.54 |
| Balance | $0.46 |

The following table will show items included in General Highways and amount expended for each:

| | |
|---|---|
| Vacations | $243.75 |
| Auto | 505.99 |
| Stable | 1,502.41 |
| Sidewalks | 4,972.12 |
| Patrol | 1,384.15 |
| Snow | 1,706.71 |
| General Maintenance | 3,175.86 |

| | |
|---|---|
| Section No. 1 | $1,312.95 |
| Section No. 2 | 3,393.76 |
| Section No. 3 | 754.25 |
| Section No. 4 | 1,294.70 |
| Section No. 5 | 1,138.08 |
| Section No. 6 | 925.84 |
| Section No. 7 | 1,125.37 |
| Section No. 8 | 492.23 |
| Section No. 9 | 693.63 |
| Re-treating | 2,540.15 |
| Re-building | 2,837.59 |
| | $29,999.54 |

Following is an explanation of the above items:

**Vacations.**—The Highway Department employees are entitled to two weeks' vacation with pay (Acts of 1914, Chapter 217), accepted by Town November 1914, and Selectmen ruled that an employee who has worked 234 days from July 1 of one year to July 1 of the next preceding year, and has held himself subject to call, shall be given the above-mentioned vacation.

**Auto.**—This item shows the total cost of running and maintaining a Ford Runabout with a small truck body. The auto has not been wholly used for supervision, but has been used very extensively for transporting men and materials and has given good satisfaction.

Approximately 7,947 miles were run or at a cost of 6 1-3 cents per mile.

**Stable.**—Under this item the cost of maintaining a stable of *three horses* is given which includes feed, shoeing, veterinarian services, repairs on a double and single carts, pung, harnesses and stalls, and also a man's time of one day per week for feeding, etc., week days, and also Sundays and holidays.

The cost per horse per day being $1.39.

**Sidewalks.**—Granolithic, tar, gravel and cinder sidewalks were constructed and granite edgestones were laid:

Granolithic sidewalks were laid on Overlook Road.

Granite edgestones on Main Street (easterly side), extending from B. & M. R.R. crossing to Nahant Street.

Tar concrete sidewalks as follows:

Main Street (easterly side) from B. & M. R. R. to Nahant Street.

Main Street (westerly side) from No. 601 to No. 637.

Corner of Salem and Main Streets.

Corner of Pleasant and Lawrence Streets.

Lawrence Street in front of property of B. Barnard heirs.

Byron Street (northerly side) from Albion Street to residence of Mr. Urquhart.

Grafton Street on both sides, from Main Street (and small part on Howard Street).

Shumway Circle in front of property formerly owned by Mr. C.Leanard.
Numerous old tar walks were patched and top dressed.
Gravel and cinder sidewalks were laid in various parts of the town.

**Patrol.**—The following streets were kept swept by two men for about seven months.

Main Street from B. & M. R.R. to Salem Street.
Water Street from Main Street to Rattan Factory.
Chestnut Street from Main Street to B. & M. R. R.
Richardson Avenue.
North Avenue from Albion Street to Chestnut Street.
Harvard Square.

**Snow.**—This item gives the cost of ploughing and sanding sidewalks and also carting away excess snow from gutters.

The following table shows the Sectional expenditures:

| | Cleaning | Drains | Gravel | Oil and Oil Patching | Totals |
|---|---|---|---|---|---|
| Sect. No. 1 . . . | $104.46 | $123.87 | $338.22 | $746.40 | $1,312.95 |
| Sect. No. 2 . . . | 917.01 | 556.39 | 508.44 | 1,411.92 | 3,393.76 |
| Sect. No. 3 . . . | 223.47 | 66.00 | 150.41 | 314.37 | 154.25 |
| Sect. No. 4 . . . | 560.29 | 437.99 | 187.85 | 108.57 | 1,294.70 |
| Sect. No. 5 . . . | 269.48 | 266.60 | | 602.00 | 1,138.08 |
| Sect. No. 6 . . . | 438.21 | 99.71 | 283.57 | 104.35 | 925.84 |
| Sect. No. 7 . . . | 451.02 | 7.00 | 112.67 | 554.68 | 1,125.37 |
| Sect. No. 8 . . . | 87.35 | 46.08 | | 358.80 | 492.23 |
| Sect. No. 9 . . . | 62.63 | 3 00 | 628.00 | | 693.63 |

**Re-treating.**—Under this item the bituminous macadam roads, such as Main street, were patched and top dressed.

**Rebuilding.**—Includes repairing, maintaining and oiling the town's main thoroughfares, such as North Avenue, Water and Vernon Streets, etc.

## (2) PERMANENT CONSTRUCTION

| | |
|---|---|
| Amount appropriated . . . . . | $6,004.08 |
| Amount expended . . . . . | 6,004.98 |
| Balance . . . . . | $0.00 |

The work done under this appropriation consisted of a bituminous macadam on Water Street from Main Street to B. & M. R. R. and Salem Street from Main Street to Pleasant Street and also approximately $700.00 was expended in repairing the Valley Street Crusher.

Total number of square yards laid was as follows:—

| | |
|---|---|
| Water Street | 1,771 sq. yds. |
| Salem Street | 2,083 sq. yds. |
| Total | 3,854 sq. yds. |

The cost per sq. yd. being $1.56, including the $700 00 expended in repairing crusher.

(3) LOWELL STREET

| | | |
|---|---|---|
| Amount appropriated | $7,186.88 | |
| Amount expended | 7,162.16 | |
| Balance | $24.72 | |

The work consisted of a bituminous macadam 18 feet wide with 1½ feet of gravel on each shoulder, making total width of road 21 feet.

The work was done according to plans and specifications furnished by the Massachusetts Highway Commission and was completed and accepted under their inspection.

The total length of road constructed being 2,450 feet or 5,716 sq. yds., or $1.25 per sq. yd.

It should be understood that the State and County paid a part of the total cost as follows:—

| | |
|---|---|
| Commonwealth of Massachusetts | $2,389.57 |
| County of Middlesex | 2,395.63 |
| Total | $4,785.20 |

which goes to the Town's Treasury.

(4) COLLECTION OF ASHES

| | | |
|---|---|---|
| Amount appropriated | | $2,000.00 |
| Paid contractor for collecting | $209.23 | |
| Care of dumps | 154.75 | |
| Printing—commission for selling tickets | $128.20 | |
| | $492.18 | |
| Balance | 1,507.82 | |
| | $2,000.00 | $2,000.00 |

The Town Treasury received $253.00 for sale of ash tickets.

The total number of houses that availed themselves of the ash collection were 202, and approximately, 2,080 barrels of ashes were collected from June 1st to December 31st.

For a detailed account of the Highway Department expenditures, see the Town Accountant's Report.

Respectfully submitted,

WILLIAM R. TOMPSON,
*Highway Engineer*

# Financial Report of Sweetser Lecture Committee

Wakefield, Mass., March 8, 1918

*Board of Selectmen, Wakefield, Mass.*

*Gentlemen:*—The Sweetser Lecture Committee presents herewith its financial report for the Course of 1917-1918. Attached hereto you will find receipts for each and every item of expenditure.

FINANCIAL REPORT—SWEETSER LECTURE COURSE 1917-1918

Reciepts

| | | | |
|---|---|---|---|
| Dec. 28, 1917 | Income C. Sweetser Lecture Fund | $366.64 | |
| Jan. 2, 1918 | C. H. Howe,—Season Tickets | 185.00 | |
| | L. L. McMaster—Season Tickets | 20.00 | |
| | 129 Admission Tickets | 25.80 | |
| | 49 Season Tickets | 24.50 | |
| Jan. 16, 1918 | 13 Season Tickets | 6.50 | |
| | 20 Admission Tickets | 4.00 | |
| Jan. 23, 1918 | 85 Admission Tickets | 17.00 | |
| Jan. 30, 1918 | 19 Admission Tickets | 3.80 | |
| Feb. 27, 1918 | 23 Admission Tickets | 4.60 | $657.84 |

Expenses

| | | | |
|---|---|---|---|
| Jan. 2, 1918 | O'Reilly Lecture | $75.00 | |
| Jan. 16, 1918 | Woods Lecture | 112.50 | |
| Jan. 23, 1918 | Wood Lecture | 100.00 | |
| Jan. 30, 1918 | Powers Lecture | 62.10 | |
| Feb. 27, 1918 | Hindus Lecture | 50.00 | |
| | Daily Item—printing and Advertising | 65.80 | |
| | Town—Police and Firemen | 15.00 | |
| | N. Hudson—Selling Tickets | 5.50 | |
| | W. Lindsay—Taking Tickets | 5.50 | |
| | | $491.40 | |
| Balance paid to Sweetser Charity Fund, Mrs. Rose B. Cutler, Treasurer | | 166.44 | $657.84 |

Respectfully submitted,

W. S. PERKINS
EDWIN C. MILLER
J. LOWE McMAHON
HARRIS M. DOLBEARE
HARRY M. WHEELER

# 9th Annual Report of the Wakefield Water and Sewerage Board

We herewith submit our annual report which is the 16th report of the Water Department and the nineteenth report of the Sewer Department.

The Water Department has just completed the hardest year in its history due almost entirely to the unusually severe weather of last winter, which started shortly after Christmas and continued for at least three months of 1918.

During this period at least half of the 2,500 services in Town were frozen and water had to be delivered in many cases in cans. The pumps were run at an average of nearly twenty hours a day, causing an unusually large consumption of coal.

The labor bill ran a great many weeks as high as $1,000 against a usual cost of $200. A large part of this increased labor cost was, of course, due to overtime as the men were forced to work until 12 o'clock night after night.

The Commissioners estimate that the extra cost to this department, due to the extreme weather, was between $14,000 and $15,000.

The Commissioners wish to commend herewith the faithful services given by the men under the most trying circumstances ever encountered.

We have a record of forty breaks in the mains which occurred last year against an average of ten in normal years. This was partly due to the extreme weather and partly to the fact that many of the mains have been in the ground fron thirty to thirty-five years and have served their usefulness.

The department, in our opinion, should spend at least $3,000 a year relaying many of the old mains, but, owing to the excessive cost of materials, this work will be postponed for the present.

It has been the custom of the department to maintain two minimum charges, one of $6 for a one-faucet house, and one of $12 for two outlets or more. It is the opinion of the commissioners that a more equitable arrangement would be one minimum charge, which is the custom in most every town, and if this is possible, it will be established on the spring bills.

The quality of the Lake water, as reported to us by an analysis made each week has been very satisfactory and the supply well maintained.

Our expenses for the past year have been unusually large, owing to increased cost of coal, labor which has advanced 40%, and materials.

As our system of bookkeeping has been adjusted to conform with that of the Town Accountant, we do not present a financial statement as this would be simply a duplication of the Town Accountant's reports found in the latter part of this book.

**New Construction—Main Pipe:**

Findlay St., from Grafton St., to house of Francis Pottle—134 ft. of one-inch lead lined pipe.

Blossom St., to Newhall Ct., to Perham St.—333 ft. of six-inch cast iron pipe.

### Services

| | |
|---|---|
| New services added during the year | 10 |
| Services relaid during the year | 101 |
| Number of feet of new pipe laid on public land | 176 ft. |
| " " " " " " " " private " | 278 ft. |
| " " " " pipe relaid " public " | 1,203 ft. |
| " " " " " " " private " | 1,389 ft. |

### Hydrants

| | |
|---|---|
| Number of hydrants Jan. 1, 1918 | 251 |
| New hydrants added during the year | 5 |
| Present number of hydrants | 256 |

### Location of New Hydrants

Aborn Avenue, opposite the Haskell Estate.
Lawrence St., half way between Main St. and Pleasant St.
Blossom St., half way bewteen Newhall Ct. and Perham St
Converse St., near Gould St.
Myrtle Avenue

### Sewer Connections

| | |
|---|---|
| Applications for house connections to date | 861 |
| Number of connections made | 816 |
| Number of connections during the year | 17 |

### Water Pumped During the Year

| | 1918 Gallons | 1917 Gallons |
|---|---|---|
| January | 20,513,830 | 18,467,576 |
| February | 35,647,940 | 16,654,602 |
| March | 43,307,988 | 18,543,882 |
| April | 23,732,680 | 17,571,878 |
| May | 26,401,389 | 17,054,249 |
| June | 24,257,536 | 16,632,241 |
| July | 21,262,405 | 17,997,804 |
| August | 19,539,162 | 17,396,902 |
| September | 20,330,707 | 15,592,106 |
| October | 18,048,248 | 16,583,396 |
| November | 17,471,482 | 14,164,653 |
| December | 16,319,990 | 15,408,108 |
| Totals | 286,833,357 | 202,067,397 |

| | 1918 | 1917 |
|---|---|---|
| Average daily pumping . . . . . | 785,844 gals. | 553,609 gals. |
| Average daily per head of estimate population for 1918 | | 60.4 gals. |
| Average daily per head of estimate population for 1917 | | 42.6 gals. |

The increased pumping for 1918 is accounted for by the fact that the Department was obliged to operate the pumps practically day and night during the extremely cold weather of January, February and March.

Respectfully submitted,
C. H. LEAROYD
ARTHUR S. HILL
HARRY M. WHEELER
*Water and Sewerage Commissioners*

# Montrose School Building Report

*To the Citizens of the Town of Wakefield:—*

The Montrose School Building Committee herewith respectfully submit their final report.

The committee consisted of the following members: J. Richard Lunt, chairman; Ashton H. Thayer, secretary; Arthur H. Boardman, Charles C. Cox, Chester W. Dalrymple, Percival B. Evans, Michael J. Neagle, Samuel T. Parker, John G. Reid and Willis C. Robbins.

**Financial Statement**

| | | | |
|---|---|---|---|
| Appropriation . . . . . | | | $25,000.00 |
| Architects—Hoyt & Perkins . . . . . | | $1,074.47 | |
| General contract—C. S. Patton . . . . . | | 18,836.21 | |
| Heating and ventilating—Commonwealth Heating Co. . . . . | | 2,354.80 | |
| Furnishings . . . . . | | 710.21 | |
| Electric lighting fixtures—Dalton Light Fixture Co. . . . . | | 110.50 | |
| Installation of lighting fixtures—A. T. Sederquist | | 10.85 | |
| Purchase of lot—George H. Stowell . . . . | | 1,650.00 | |
| Survey—Clarence E. Carter . . . . . | | 41.44 | |
| Labor—Grading and cutting brush . . . . | | 226.65 | |
| Flag-pole . . . . . | | 35.00 | |
| Snowguards . . . . . | | 15.00 | |
| Coal—L. E. Bennett . . . . . | | 22.92 | |
| | | $25,088.05 | |
| Balance returned from hardward allowance | $25.00 | | |
| Balance contributed . . . . . | 63.05 | 88.05 | |
| | | | $25,000.00 |

Thec ommittee was especially fortunate in securing a large, dry, and central location. The school lot comprises over three acres of land, with the highest elevation in the district. Access to the school is made possible from either Wharton Park or Lowell street. Splendid opportunities are given for large outdoor gardens and playgrounds.

The building is a one-story structure, containing a hall and two class rooms on the first floor. The hall accommodates 180 people. It is the intention of the committee that this hall will be used, when needed, for a primary room. With portable seats it is adapted to make an excellent class room. This will take care of any overflow for many years. The basement contains the sanitaries and boiler rooms. Both direct and indirect steam heating is installed. The building is of birch, finished throughout with birch and N. C. pine.

The decision of the committee to proceed with the construction in spite of the peculiar conditions arising from the war, and the cost of materials, was actuated by several factors. The urgent needs of the district for better school facilities. The special opportunities offered to anticipate the higher prices of materials. The convictions that no substantial decrease in costs would come for many years.

The committee desires to express its sincere appreciation of the generous support of the citizens of Wakefield and of the untiring efforts and co-operation of those directly connected with the work.

# Report of Town Treasurer

*To the Citizens of Wakefield:*

I herewith present my report for the fiscal year ending Dec. 31, 1918.

## TRUST FUNDS

The Trust Funds and available income balances now in my hands are as follows:

| | |
|---|---|
| Cornelius Sweetser Lecture Fund | $10,000.00 |
| Cornelius Sweetser Lecture Guarantee Fund | 1,179.72 |
| John Gould Aborn Library Fund | 1,601.81 |
| Cyrus G. Beebe Library Fund | 2,000.00 |
| Flint Memorial Library Fund | 1,000.00 |
| Merrill W. Gove Library Fund | 500.00 |
| Dr. Francis P. Hurd Library Fund | 2,500.00 |
| Franklin Poole Library Fund | 500.00 |
| Cyrus Wakefield Library Fund | 500.00 |
| Mary E. Aborn Park Fund | 2,000.00 |
| Nancy White Park Fund | 1,000.00 |
| Nancy White Hurd School Fund | 500.00 |
| Nancy White Hurd School Fund, int. balance avail. | 24.22 |
| Jonathan Nichols Temperance Fund | 1,000.00 |
| Jonathan Nichols Temperance Fund, int. balance avail. | 4.60 |
| Sarah Burbank Burial Lot Fund | 100.00 |
| Sarah Burbank Burial Lot Fund, int. balan | 1.00 |
| Ezra Eaton Burial Lot Fund | 100.00 |
| Ezra Eaton Burial Lot Fund, int., balance | 15.40 |
| Flint Old Burial Ground Fund | 2,000.00 |
| Flint Old Burial Ground Fund, int. balance avail. | 66.33 |
| Stimpson Family Burial Lot Fund | 200.00 |
| Clarissa E. Swain Burial Lot Fund | 500.00 |
| Clarissa E. Swain Burial Lot Fund, int., balance avail. | 19.59 |
| Cornelius Sweetser Burial Lot Fund | 1,000.00 |
| Cornelius Sweetser Burial Lot Fund, int. balance avail. | 317.60 |
| Jane K. Vinton Burial Lot Fund | 50.00 |
| Jane K. Vinton Burial Lot Fund, int. balance avail. | .54 |
| Total | $28,680.81 |

The above funds are invested as follows:

| | |
|---|---|
| United States Liberty Loan 4¼% Bonds ($24,150.00 par) . | $24,062.55 |
| Wakefield Savings Bank . . . . . | 4,002.86 |
| Blackstone Saving Bank . . . . . | 615.40 |
| Total . . . . . | $28,680.81 |

Full detail as to the nature of these funds, their incomes and detailed expenditures will be found in the Town Accountant's report.

## LOAN ACCOUNT

The following sums have been borrowed on Temporary Notes in anticipation of revenue, during the year:

| | | |
|---|---|---|
| $10,000.00 | at 5.00 per cent discount | |
| 100,000.00 | " 5.33 " " " | |
| 110,000.00 | " 5.35 " " " | |
| 25,000.00 | " 4.84 " " " | plus $2.00 premium |
| 25,000.00 | " 4.48 " " " | |
| 25,000.00 | " 4.35 " " " | plus $1.00 premium |
| 295,000,00 | | |

Of this amount $130,000.00 has been paid, leaving a balance due in 1919 of $165,000.00 in anticipation of revenue.

The following time note has been issued during the year:

Lowell Street construction, 1 year . . . $4,000.00 at 4¾ per cent

## PERMANENT DEBT

| | |
|---|---|
| Permanent debt, Jan. 1, 1918 . . . . . | $506,400.00 |
| Paid during 1918 . . . . . | $51,000.00 |
| | $455,400.00 |
| New issues in 1918, as above . . . . . | 4,000.00 |
| Permanent debt, Jan. 1, 1919 . . . . . | $459,400.00 |

The permanent debt has decreased $47,000.00 during the year 1918.

## MATURITIES OF TOWN DEBT

| | |
|---|---|
| Maturing in 1919 | $40,900.00 |
| 1920 | 32,500.00 |
| 1921 | 32,500.00 |
| 1922 | 30,000.00 |
| 1923 | 29,500.00 |
| 1924 | 29,500.00 |
| 1925 | 20,500.00 |
| 1926 | 20,500.00 |
| 1927 | 20,500.00 |
| 1928 | 20,000.00 |
| 1929 | 20,000.00 |
| 1930 | 20,000.00 |
| 1931 | 24,000.00 |
| 1932 | 24,000.00 |
| 1933 | 19,000.00 |
| 1934 | 12,000.00 |
| 1935 | 12,000.00 |
| 1936 | 11,000.00 |
| 1937 | 11,000.00 |
| 1938 | 10,000.00 |
| 1939 | 10,000.00 |
| 1940 | 10,000.00 |
| Total | $459,400.00 |

The debt is chargeable to the following:

| | |
|---|---|
| Water Department | $171,500.00 |
| Light Department | 58,500.00 |
| Metropolitan Sewer | 183,000.00 |
| Local Sewers | 1,000.00 |
| Highway Construction | 4,000.00 |
| Motor Fire Apparatus | 900.00 |
| School Buildings | 28,000.00 |
| High School Site | 12,500.00 |
| | $459,400.00 |

## CASH ACCOUNT

On the following pages will be found the Treasurer's Cash Account:

Dr. ARTHUR H. BOARDMAN, Treasurer,

| | |
|---|---|
| To balance from last report, cash | $27,972.51 |
| Borrowed on Temporary Notes | 295,000.00 |
| Premium received on same | 3.00 |
| Borrowed on Lowell Street Construction Note | 4,000.00 |
| Accrued interest received on same | 4.22 |
| Cemetery receipts | 80.50 |
| Collector of Taxes Receipts—Edgestones | 159.61 |
| " " " " Sidewalks | 338.37 |
| " " " " Tax Certification | 9.00 |
| " " " " Taxes and Interest | 353,557.27 |
| Com. of Mass., Aiding Mothers with dependent children | 2,564.37 |
| " " " Burial of indigent soldiers and sailors | 50.00 |
| " " " Corporation Tax, Business | 5,495.45 |
| " " " " " Public Service | 5,592.15 |
| " " " Income T[illegible] | 14,800.30 |
| " " " Lowell [illegible] construction | 2,492.32 |
| " " " Nation[illegible] Tax | 3,789.66 |
| " " " Soldier[illegible] ption | 453.56 |
| " " " State Aid | 6,077.99 |
| Court fines, receipts | 545.50 |
| Fire Department, receipts | 84.55 |
| Forest Fire Warden, receipts | 10.15 |
| Health Department, receipts | 150.00 |
| " " " licenses | 2.00 |
| Highway Department, receipts | 520.10 |
| Inspector of Buildings receipts | 4.00 |
| Imspector of Milk receipts | 33.50 |
| Legal Expense receipts | 11.75 |
| Library receipts | 232.26 |
| Middlesex County Dog Tax 1917 | 853.86 |
| " " Lowell Street construction | 2,498.04 |
| Moth Department receipts | 32.50 |
| Municipal Light Plant receipts | 110,407.90 |
| Poor Department receipts | 2,365.18 |
| Redemption Tax Title Deeds and interest on same | 850.25 |
| Refund, Board of Health, from State Board of Charities | 68.00 |
| " Fire Department | 14.49 |
| " Library, cash advanced | 10.00 |
| " Municipal Light Plant, cash advanced | 100.00 |
| " " " " from B. & M. R. R. | 3.15 |
| " " " " " Greenfield Tap & Die Co. | 19.51 |
| " Soldiers' relief | 8.00 |
| " School Department, cash advanced | 10.00 |
| *Carried forward* | $841,274.97 |

in account with the Town of Wakefield, Cr.

| | | |
|---|---|---|
| By | Cash paid, Discount of Temporary Notes | $11,848.63 |
| | Cash paid, Selectmen's Warrants | 815,727.56 |
| | Cash credit, Account Court Expenses | 118.15 |
| | Cash credit, Offset State Credits | 33,879.55 |
| | Cash credit, Tax Collector for Tax Title Deeds | 2,728.25 |
| | Total payments | $864,302.14 |
| | Cash in treasury | 39,266.32 |
| | | $903,568.46 |

*Carried foward* $903,568.46

Dr. ARTHUR H. BOARDMAN, Treasurer,

| | |
|---|---|
| *Brought forward* | $841,274.97 |
| To Refund Water Department, cash advanced | 50.00 |
| " " " from American Express Co. | 3.50 |
| " " " " American Surety Co. | .73 |
| " " " " Boston & Maine R. R. | 323.05 |
| " " " " City Hall Cash Market | 2.66 |
| School Dept. receipts | 2,547.75 |
| " " " Practical Arts Classes | 72.00 |
| " " " Com. of Mass. Industrial Schools | 730.66 |
| " " " " " " Tuition of children | 420.00 |
| " " " " " " Vocational Educ. | 76.30 |
| Sealer of Weights and Measures receipts | 102.29 |
| Selectmen receipts, Auctioneers' Licenses | 8.00 |
| " " Bowling, etc., licenses | 10.00 |
| " " Circus licenses | 30.00 |
| " " Junk licenses | 350.00 |
| " " Sale insurance forms | 2.20 |
| " " Second-hand furniture licenses | 30.00 |
| " " Telephone calls | .40 |
| " " from Wakefield estate | 239.00 |
| Sewer Department, receipts | 1,247.27 |
| Teachers' Retirement Fund Assessments | 2,205.25 |
| Town Hall receipts | 230.50 |
| Trust Fund receipts | 1,081.65 |
| Wakefield Trust Co., received interest on Certificates of Deposit | 435.56 |
| Wakefield Trust Co., received interest on Collector's balance | 266.29 |
| Wakefield Trust Co., received receipts, on Treasurer's balance | 387,92 |
| Water Department receipts | 51,440.51 |
| | $903,568.46 |

in account with the Town of Wakefield, Cr.

| | |
|---|---|
| *Brought forward* | $903,568.46 |
| | $903,568.46 |

## FINAL STATEMENT

During the year 1919, the following time loans will fall due and are to be included in the tax levy of 1919.

| | | |
|---|---|---|
| High School site | $2,500.00 | |
| Junction School | 1,500.00 | |
| Montrose School | 1,500.00 | |
| Macadam Construction of Lowell Street | 4,000.00 | |
| Motor Fire Apparatus | 900.00 | |
| Local sewers | 1,000.00 | |
| Metropolitan sewer | 5,000.00 | |
| Water meters | 3,000.00 | |
| Main Street water main | 1,000.00 | |
| Water Loan | 8,000.00 | $28,400.00 |
| Light Plant (included in Light Plant appropriation) | $12,500.00 | 12,500.00 |
| | | $40,900.00 |

There will also be required the following amounts to meet our interest payments:—

| | | |
|---|---|---|
| High School site | $450.00 | |
| Junction School | 157.50 | |
| Montrose School | 1,057.50 | |
| Macadam construction of Lowell Street | 95.00 | |
| Motor Fire Apparatus | 18.00 | |
| Local sewers | 20.00 | |
| Metropolitan sewer | 6,405.00 | |
| Water meters | 513.75 | |
| Main Street water main | 112.50 | |
| Water Loan | 6,200.00 | |
| Temporary Loans (estimated) | 12,500.00 | $27,529.25 |
| Light Plant (included in Light Plant appro.) | $2,263.75 | $2,263.75 |
| | | $29,793.00 |

The borrowing capacity of the town, on temporary notes in anticipation of 1918 revenue, was $348,098.73, as determined by the State Bureau of Statistics. Of this amount, we were only obliged to borrow the sum of $295,000.00, and of this latter amount $130,000.00 has been paid, leaving $165,000.00 to be paid in 1919.

Respectfully submitted,

ARTHUR H. BOARDMAN,
*Treasurer*

# Report of Town Planning Board

*To the Honorable Board of Selectmen:—*

On account of the numerous war activities that the town and its citizens have been so completely engaged in during the past year, the Planning Board considered it inadvisable to propose anything new at this time. Consequently we have confined ourselves to the study of various questions which will be taken up in detail during the coming year.

HUBBARD B. MANSFIELD, *Chairman*

DR. J. WILLIAM O'CONNELL, *Secretary*

# Report of the Board of Health

Following is a list of the contagious cases reported to the Board during the year 1918:

| | |
|---|---|
| Diphtheria | 54 |
| Scarlet Fever | 29 |
| Chickenpox | 43 |
| Measles | 54 |
| Tuberculosis | 16 |
| German Measles | 31 |
| Typhoid Fever | 2 |
| Whooping Cough | 38 |
| Infantile Paralysis | 3 |
| Pneumonia | 47 |
| Tetanus | 1 |

Influenza was not a reportable disease until October 4, 1918, and up to that time the estimated number of cases were 1,500.

From October 4th to December 31st, 570 cases were reported, making a total of 2,070 cases.

JOSEPH W. HEATH, M.D., *Chairman*

ERNEST C. TYZZER

AUGUSTUS D. JENKINS, *Secretary*

# Report of Inspector of Plumbing

*To the Honorable Board of Health:*

*Gentlemen:*—The work of this department for the year ending Dec. 31, 1918, is as follows:

| | |
|---|---|
| Number of permits granted | 36 |
| Number of fixtures set | 140 |
| Bath-tubs | 15 |
| Closets | 36 |
| Lavatories | 15 |
| Sinks | 44 |
| Wash trays | 30 |

Respectfully submitted,

DAVID TAGGART,

*Plumbing Inspector*

# Report of Inspector of Milk

*To the Members of the Board of Health of the Town of Wakefield:*—

*Gentlemen* —I herewith present my annual report for the year ending Dec. 31, 1918.

On the above date there were in this town eighteen dealers and twenty-eight stores and restaurants licensed to sell milk, also twenty-one licensed dealers to sell oleomargarine.

Sixty-two samples of milk and six samples of cream were collected and analyized for their total solid and fat contents. Of these only two were suspected of adulteration and the dealers were warned.

The conditions and methods of producing and handling the town's milk supply were carefully watched. In some cases chances for improvement in the same were found, but owing to the scarcity and increased cost of labor it was practically impossible to accomplish a great deal along these lines, however, I think that these conditions will be remedied in the spring with the improvement in the labor situation.

The total receipts of this department for the year was $33.50.

CARL M. SMITH,

*Inspector of Milk*

# Report of Tuberculosis Dispensary

For the past few years, the work of the Tuberculosis Dispensary has been carried on through the Board of Health, and although attention has been called to the work frequently, there are probably to-day, many in Wakefield, who do not know there is a Tuberculosis Dispensary with office hours on Tuesdays from 3 p.m. and Friday evenings from 8 o'clock, where clinical examinations are made of tuberculosis patients, suspicious tuberculosis patients and members of families where tuberculosis exists.

Also advice and instruction are given in regard to care and precautions to be taken for the prevention of the disease and the distribution of sputum boxes.

From Jan. 1, 1918 to Dec. 31, 1918, we have had one hundred and four (104) patients under supervision. Fifty-nine (59) of these have had Pulmonary T. B. and have been under the supervision of private physicians; twelve (12) have been under the direct supervision of the Dispensary, also two (2) of other forms of T. B. under the direct supervision of the Dispensary, with eight (8) of other forms of T B. under the supervision of private physicians, and twenty-two (22) suspicious cases, eleven (11) under the care of each.

There were six (6) men in the town exempt from draft because of tuberculosis or suspected tuberculosis.

There were twenty-six (26) deaths ih the past year from tuberculosis, mostly pulmonary form, which is more than double the number of deaths of preceding year, from this disease.

On December 31, 1918 we have records of forty-one (41) pulmonary tuberculosis; eight (8) of other forms; twenty (20) suspicious; and eight (8) in sanatoriums.

While figures of 1918 are much in excess of previous years, it is due to cases being reported more promptly than heretofore. Yet, for the next year and years to come, we trust that every individual in the town of Wakefield or (city as may be) who has any knowledge of this terrible disease, shall do their utmost in trying to prevent its spread and use every means available, to remedy what already exists as after war conditions show an alarming increase among French and English soldiers of tuberculosis.

The semi-annual report, rating The Relative Standing of Tuberculosis Dispensaries, which is sent out by the State, has not been received to date.

From October 7th to October 21st, the Health Offices were opened to an Emergency Committee, appointed by various Town Boards and authorized to take charge of the Influenza epidemic situation, which was a serious one in the town at that time.

J. W. HEATH, M.D.
*Dispensary Physician*
MARGARET H. ENGLISH, V.N.
*Tuberculosis Nurse*

# Report of Sweetser Charity

Rosa B. Cutler, *Treasurer*

In account with Sweetser Charity

| | |
|---|---|
| Dr. | |
| To balance on hand Jan. 1, 1918 | $269.91 |
| March 8, 1918: | |
| Received from Treasurer of Sweetser Lecture Committee | 166.44 |
| Received dividends from Wakefield Savings Bank | 9.65 |
| | $446.00 |
| Cr. | |
| By disbursements | 83.33 |
| Jan. 1, 1919 balance | $362.67 |

ROSA B. CUTLER, *Treasurer*

# Report of Overseers of the Poor

The Overseers of the Poor herewith submit their report for the year 1918.

At the Home there are twelve inmates, many of whom are bedridden, requiring much care and attendance. We are fortunate in retaining the services of Mr. Jacob Blick and Mrs. Blick, who care for their charges in a very satisfactory manner.

HUGH CONNELL, *Chairman*
ALBERT D. CATE, *Secretary*
GEORGE ZWICKER

# Report of Assessors

| | | |
|---|---|---|
| State tax | $28,380.00 | |
| County tax | 14,064.50 | |
| Metropolitan Sewer tax | 12,673.22 | |
| Metropolitan Park tax | 6,709.73 | |
| Charles River Basin | 1,178.24 | |
| Light supervising | 72.66 | |
| Total State and County charges | | $63,078.35 |
| Town purposes | | 392,707.84 |
| Grand total | | $455,786.19 |

| | | |
|---|---|---|
| State receipts | $32,853.17 | |
| All other receipts | 73,344.03 | |
| Total receipts | | $106,197.20 |
| Polls, 3,894 at $2.00 | | 7,788.00 |
| Amount to be raised by taxation | | 341,802.99 |
| Overlay | | 6,462.19 |
| Rate $26.50 | | |
| Number of residents assessed on property | 2,077 | |
| All others | 342 | |
| Total | | 2,419 |
| Number of non-residents assessed on property | 614 | |
| All others | 120 | |
| Total | | 734 |
| Number of persons assessed: | | |
| On property | 3,153 | |
| For Poll Tax only | 2,693 | |
| Total | | 5,846 |
| Number of poll tax payers | | 3,894 |
| Number of dwellings | | 2,476 |
| Number of acres of land | | 3,987 |
| Number of horses April 1 | | 240 |
| Number of cows April 1 | | 274 |
| Number of near cattle | | 7 |
| Number of swine April 1 | | 195 |
| Number of autos—pleasure cars | | 365 |
| Number of autos—trucks | | 69 |
| Number of square miles of area | | 7.65 |
| Number of acres in Crystal Lake | | 82.86 |
| Number of acres in Quannapowitt Lake | | 247.94 |
| Property exempt from taxation | | $511,675.00 |
| Abatements in the 1918 levy | | 4,619.73 |
| Re-assessed | | 245.16 |

## ASSETS AND LIABILITIES

| | | |
|---|---|---|
| School property, land and buildings | | $371,083.00 |
| School property furnishings | | 18,000.00 |
| Town Hall, land and buildings | | 150,000.00 |
| Town Hall furnishings | | 9,000.00 |
| Public Library | | 33,100.00 |
| Fire Station, land and buildings | | 26,475.00 |
| Fire apparatus | | 25,000.00 |
| Almshouse and land | | 31,800.00 |
| Almshouse, personal property | | 3,500.00 |
| Highway property, including crushers | | 10,000.00 |
| Trust funds | | 25,980.00 |
| Cemeteries | | 12,500.00 |
| Band-stand | | 1,500.00 |
| Common | | 54,450.00 |
| Rockery and land | | 6,250.00 |
| Parks | | 147,015.00 |
| Park,—Lakeside | | 24,530.00 |
| Park—Hart's Hill | | 1,500.00 |
| All other land owned by the town | | 10,000.00 |
| Water works | | 340,223.18 |
| Sewer system | | 337,917.00 |
| Light plant | | 324,051.92 |
| Light plant land purchase price | | 11,750.00 |
| Total | | $1,989,035.10 |
| Bonded debt Jan. 1, 1919 | | 459,400.00 |
| Assets above liability | | 1,529,635.10 |
| Personal property value | $2,452,409.00 | |
| Buildings | 7,100,773.00 | |
| Land | 3,588,825.00 | |
| Total value of the town | | $13,142,007.00 |
| Total value of new buildings from April 1, 1917 to April 1, 1918 | | 89,233.00 |
| Bonds and notes paid in this levy | | 38,500.00 |
| Number of voters Prec. 1 | 1,413 | |
| Number of voters in Prec. 2 | 414 | |
| Number of voters in Prec. 3 | 666 | |
| Total voters | | 2,493 |
| Number of auto trucks April 1, 1918 | | 69 |
| Value of the same | | $44,575.00 |
| Revenue from taxes | | 1181.24 |

| | |
|---|---|
| Number of auto pleasure cars April 1, 1918 . . . . | 365 |
| Value of the same . . . . . | $228,470.00 |
| Revenue from taxes . . . . . | 6,054.46 |
| Total auto revenue . . . . . | $7,235.70 |

We consider it our duty to draw the attention of the taxpayer to the ever increasing tax rate.

The outlook for the coming year is not as promising as we would wish, our receipts are more apt to be less than the past year, new buildings are scarcely worth mentioning and the only way to hope for any lower rate is strict economy in the appropriations.

It should be the aim of every department to ask for as small an appropriation as possible without retarding their efficiency.

A complete co-operation will be required the coming year or the tax rate will be a great detriment to the growth of the town.

SAMUEL T. PARKER, *Chairman*
GEIRGE H. STOWELL, *Secretary*
CHARLES A. CHENEY

# Report of School Committee

## SCHOOL COMMITTEE FOR 1918-1919

| | |
|---|---|
| J. Lowe McMahon, Chairman, Prospect St. . . . | Term expires 1919 |
| Mrs. Ida Farr Miller, Sec., 21 Richardson Ave. . . | " " 1921 |
| Harry B. Allman, Treas., 55 Greenwood Ave. . . | " " 1921 |
| Mrs. Eva Gowing Ripley, 40 Emerson St. . . . | " ". 1919 |
| Arthur H. Boardman, 56 Pleasant St. . . . . | " " 1920 |
| *J. Richard Lunt, 213 Lowell St. | |

*Appointed to fill vacancy caused by resignation of Dr. Montague

## SUB-COMMITTEES

### Public Property

Mr. Lunt — Mr. Boardman — Mr. McMahon

### Finance and Accounts

Mr. Boardman — Mr. Allman — Mr. McMahon

### Teachers and Salaries

Mrs. Miller — Mrs. Ripley — Mr. Lunt

### Courses of Study

Mrs. Ripley — Mrs. Miller — Mr. Lunt

### Text Books and Supplies

Mr. Allman — Mrs. Ripley — Mr. McMahon

## SUPERINTENDENT OF SCHOOLS

Willard B. Atwell, 20 Stedman St.

## OFFICE HOURS

Mondays, 7 to 8 p.m. Tuesdays and Thursdays, 8 to 8.30 a.m. Wednesdays and Fridays, 4 to 5.30 p.m.

Office, Odd Fellows Building.

Telephone, Office, 122. Residence, 363-M.

Clerk, Miss Gertrude V. Lofstrom. Hours, 8 to 12 and 1.30 to 5 on school days, and 8 to 12 on Saturday. Telephone 645-W.

## REGULAR MEETING OF SCHOOL COMMITTEE

Second and fourth Fridays of each month at 8 p.m., at Committee Rooms, Odd Fellows Building.

# Report of School Committee

The schools have never before required more thoughtful attention to their needs than at present. Increased cost in every direction brings our town face to face with the necessity of increasing school appropriations for the coming year, and it will not be safe to handicap them with a policy of retrenchment. Realizing this important feature, and in spite of enormous war expenditures, France is giving unprecedented attention to her public schools, and England has increased her expenditures for public education 30% over the preceding year. We must realize fully that this is the age of the educated man and among the most important of the after-war problems will be that of maintaining a vigorous educational policy.

## NEW HIGH SCHOOL

The most important problem that confronts the Committee at the present time is that of properly housing and accommodating pupils of the high school. At present there are five hundred and twenty-four pupils in this institution and the accommodations are inadequate both as regards size and equipment. The efficiency is diminished greatly by present conditions. It is to be hoped that a speedy remedy will be adopted in the nature of a new high school building.

## TEACHERS

It is becoming more and more difficult to secure and keep good teachers on account of more attractive salaries paid elsewhere. The Committee has considered the question of salaries and decided to recommend that the Town appropriate a sufficient sum of money to increase the salaries of teachers in town $100.00. This will make the maximum salary of the grade teachers $900.00, and of the high school teachers $1,050.00.

## JANITORS

The Committee recommend that an increase be granted janitors of two-room buildings $50.00, janitors of four-room buildings $75.00, and janitors of larger buildings $100.00.

## REPAIRS

The usual necessary repairs to the school buildings and property were attended to during the summer, the principal repairs being to the heaters in the Hurd School, which had to be partially renewed. The Committee have under advisement improvements in the Warren School entrances and recommend providing for repairs to heaters in the Franklin and Greenwood Schools, should such repairs be necessary after the winter.

The Committee are pleased to see the wide use being made of the school buildings outside regular school hours and appreciate the continued interest of the Parent-Teachers Associations. We are also pleased to note the success

with which the Food Production and Conservation was carried through. The many excellent home gardens and satisfactory results in canning indicated a patriotic interest which is to be highly recommended. We are also pleased to note the progress made by the Junior Red Cross during the past year.

The Committee were able to resume the two-session plan at the first grade in the Lincoln School, which we believe is proving much more satisfactory than the old arrangement. Electric lights have been installed in the Montrose school as also telephones in some of the school buildings.

## CHARLES H. HOWE

The Angel of Death has entered amongst us and laid its grim hand upon one whose life and labors were an open book to us. Only a few weeks ago, Mr. Charles H. Howe, Principal of the Wakefield High School, was with us in the fullness of health and vigor, with the same zeal and same enthusiasm which were ever the characteristics of his devotion to his life's work which is now ended. God has beckoned him away from our ranks and the simple, unassuming character of him we mourn, would bid us cherish in silence the memory of our comrade and friend. But the great blow given by his death to the interests of the High Schoo land the tremendous loss which his parting brings to the citizens of Wakefield who knew his worth and appreciated his merits will not permit that he go down to his grave without some brief tribute of respect to his memory. All will greatly miss him, none more than the teachers and pupils of the High School, with whom he was so intimately associated. For them he was more than a fellow-worker; he was a friend in all that the term implies. He was an example, a counsellor, a guide. In his death, the School Department has sustained an enormous loss, but their loss will serve as an incentive to take up his cherished work with greater enthusiasm.

## MISS HELEN W. POOR

Miss Helen W. Poor, head of the Mathematics Department of the High School, and who taught in our schools for twenty-one years, has also been called to her reward. God, the Arbiter of life and death, has taken her unto Himself, but the memory of her whom we cherish will not be lost in the oblivion of the tomb. Two such losses as the Wakefield High School has sustained this year are hard to overcome. "Men are great whose hearts are noble, whose minds harbor noble ideals and whose interests urge them to battle for noble ends." It may be truly said of both Mr. Howe and Miss Poor that the world is better for their having lived.

## PRACTICAL ARTS

The Practical Arts Department is considered a very important one in our school system, and the Committee wish to extend this work into the more advanced grade, including lathe work. To this end, a course has been started for the freshmen in the High School, and the results so far have been very gratifying. When a new High School is built we hope to carry along this work into more extensive lines.

## RECOMMENDATIONS

We reommend appropriations as follows:

| | |
|---|---|
| Salaries | $101,084.00 |
| Fuel | 10,500.00 |
| Contingent | 10,000.00 |
| Books and supplies | 4,500.00 |
| Evening School | 1,000.00 |
| Practical Arts | 600.00 |
| | $127,684.00 |

The tuitions and receipts are estimated to be $3,300.00.

We would recommend for your careful and kindly consideration, the report of the Superintendent of Schools.

J. LOWE McMAHON

IDA FARR MILLER

HARRY B. ALLMAN

ARTHUR H. BOARDMAN

EVA GOWING RIPLEY

J. RICHARD LUNT

## RESOLUTIONS

### ON THE DEATH OF PRINCIPAL CHARLES H. HOWE

Passed by the Wakefield School Committee, Friday, January 10, 1919

Whereas, It has seemed best to an all wise and merciful Providence to summon into the larger service of the heavenly life, Charles H. Howe, Principal of the Wakefield High School, and

Whereas, We are deeply conscious of the irreparable loss which we have sustained in his passing,

Be it resolved, That we, the members of the School Committee of Wakefield, here pay tribute to the high character of the services which Mr. Howe rendered during almost twenty-three years of continuous labor in the school; to his constant devotion to his duties; to his untiring efforts to maintain a high standard of scholarship and conduct in the school; and to the superior quality of his own intellect, attainments and abilities; and further,

Be it resolved, That we recognize his profound influence for good, both in the school in general and upon the individual students—an influence which made itself felt for good discipline, for self-control, for consideration for others, and for the best kind of school spirit; an influence further that so moulded the lives of hundreds of boys and girls that these gained and retained true ideals of personal honor, square dealing, patriotism, democracy and service; and further

Be it resolved, That we here record our deep appreciation of the fine Christian character of our late principal, whose recognition of the value of spiritual things was the mainspring of his daily living and gave meaning, weight, and permanency to his life in the community as principal, teacher, citizen and friend; and finally,

Be it resolved, That these resolutions be sent to the family of Mr. Howe and be spread upon the records of the School Committee.

J. LOWE McMAHON

IDA FARR MILLER

HARRY B. ALLMAN

ARTHUR H. BOARDMAN

EVA GOWING RIPLEY

J. RICHARD LUNT

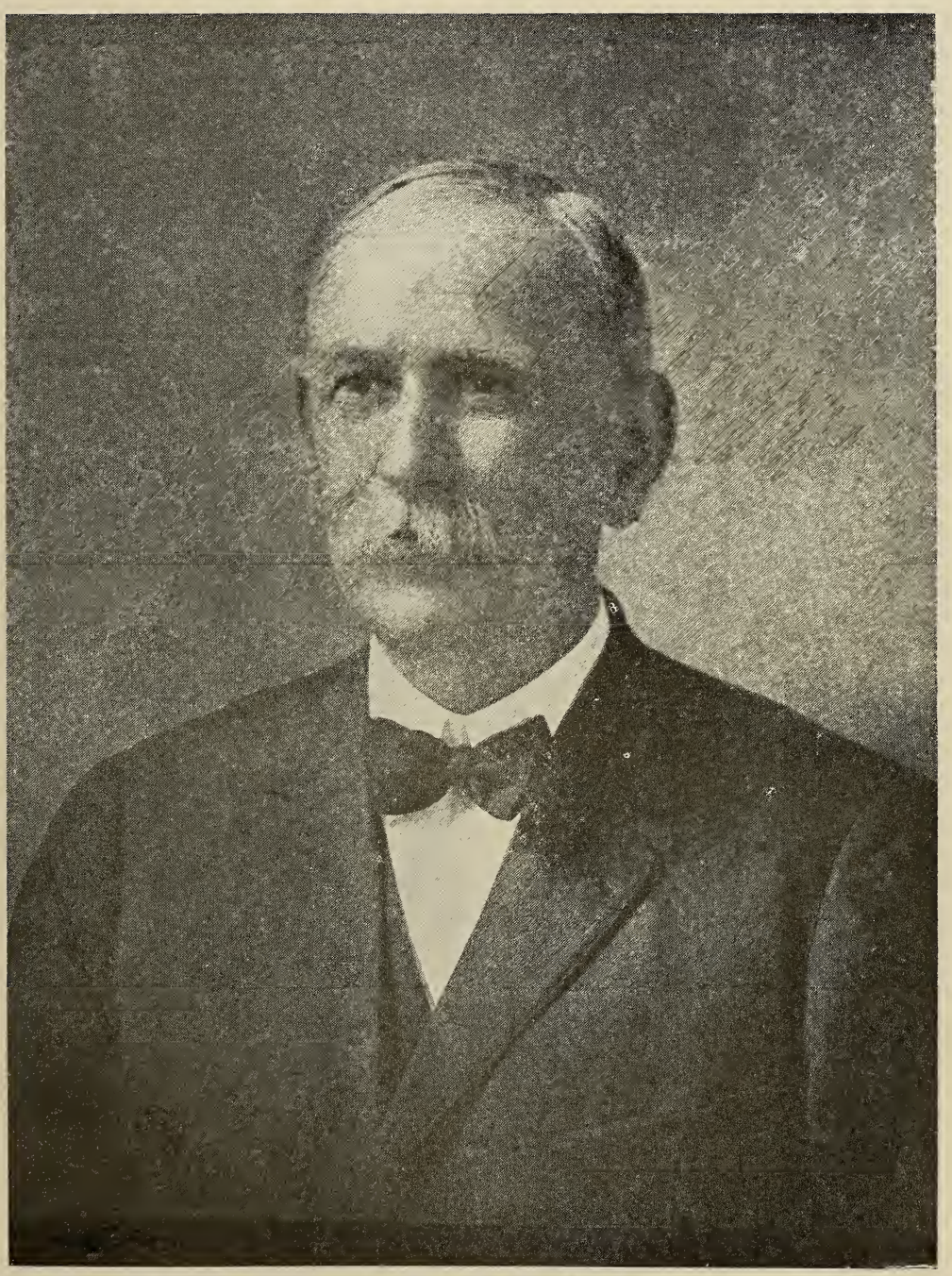

CHARLES H. HOWE

## RESOLUTIONS ON THE DEATH OF MISS HELEN W. POOR

Passed by the School Committee of Wakefield, November 22, 1918

Whereas, It has pleased God in His infinite wisdom and mercy to summon into the larger service of the Heavenly life Helen W. Poor, a member of our High School teaching force, and

Whereas, We the members of the School Committee of Wakefield, are deeply sensible of the loss which has befallen us,

Be it resolved, that in the passing of Helen W. Poor, the Wakefield School Board has lost a teacher who, during her twenty-one years of service, was unfailing in her devotion to her tasks, deeply interested in the progress of her pupils before and after their graduation, helpful in many ways in various school activities, willing to take upon herself many responsibilities connected with the discipline and management of the school, and further

Be it resolved, that we thus pay tribute to the distinguished qualities of her teaching of the sciences and mathematics which was of such a high character that her pupils gained a liking for the subjects and the school has maintained a high standard for the preparation of its pupils in the colleges; we further pay tribute to her personal qualities which were such that her pupils at all times were conscious that she was just and fair in her dealings with them and that she was their friend as well as their teacher, and finally

Be it resolved, that the community has lost one who stood for what is best in education and life, who recognized true values in the things of the spirit as well as in the things of the mind, whose memory will be cherished and revered by all who knew her, whether pupil, fellow teacher, school official or citizen.

J. LOWE McMAHON

IDA FARR MILLER

HARRY B. ALLMAN

ARTHUR H. BOARDMAN

EVA GOWING RIPLEY

J. RICHARD LUNT

# Report of Superintendent

*To the School Committee:—*

*Ladies and Gentlemen:*—I herewith submit my annual report for the School Department for the town year ending December 31, 1918.

The tables which will be found at the end are made up from data for the school year ending June 30.

## MR. CHARLES H. HOWE

## MISS HELEN W. POOR

For the first time in many years we have lost teachers by death during the school year. The whole town was shocked to hear of the death of two strong teachers in the High School, Miss Helen W. Poor and Principal Charles H. Howe.

Miss Poor had been a teacher for more than twenty-one years and was beloved by the students. She was their friend and confident while still inspiring the best that was in them.

Mr. Howe had been principal for more than twenty-two years and had seen the school grow from a few more than a hundred to 524. He came to Wakefield a young man and grew to be a strong influence for good in the community. Modest and retiring by nature, he did not know, nor realize how strong was his influence, nor in how high regard he was held by not only students, but by the citizens of the town. Many a student has received valued assistance from a source of which Mr. Howe was the prompter. His counsel was wise and carefully thought out.

The Town has lost two valued citizens, the School two strong, competent teacher. I feel the loss keenly of two personal friends as well as co-worke

## VINDICATION OF AMERICAN SYSTEM OF EDUCATION

I believe that the part these United States played in the War is a vindication of the American system of education.

The Huns did not believe that we would enter the conflict, and if we did, we could not get enough men ready to fight to make any material difference, and if we could get enough men ready, we couldn't Officer them. They were mistaken in all three premises; we did enter, we did get enough men ready to materially help the Allies, and not only did we find enough officers, but we found an almost inexhaustible supply.

I believe that all of this, especially the last two cases is the result of American education. Because of the initiative and self reliance taught in the schools, the men and officers were more easily trained and thereby the Hun confounded and the War shortened.

The boys will come back to us men, schooled to a greater degree because of the ordeal through which they have passed.

## BROKEN SCHOOL YEAR

Our school work has been seriously interrupted this fall by the epidemic of influenza. We lost three weeks and two days for all the schools, and we closed one building for another week later, and still another for a few days the last of the term. Taking everything into consideration we have been much more fortunate than many communities in regard to actual loss of time.

There will be but one week of vacation between Christmas and the end of the school year. By taking out one vacation and continuing one week longer in June, our net loss for the year will be very little.

The loss in school work because of war activities is not large, for most of these have been carried on outside of school hours. Those that have been done in school time were of educational value and have counted as a part of our regular work.

There have been no serious epidemics other than the one already mentioned. The efficient work of the School Physician and School Nurse has taken care of the ordinary disturbances.

## NEW BUILDING AT MONTROSE

Last summer a new one-story, brick building was completed in the Montrose section, and was occupied at the beginning of the fall term. This has two rooms and assembly hall, and a small kitchen, together with the usual facilities and accommodations. It is situated on the highest point of land in this section, and should prove to be a decided benefit to the citizens as a community center.

The registration of Montrose had not varied much during the past ten years, but this fall we have enrolled more than at any time for many years. If the electric car service is maintained there is no reason why we should not have a steady growth for this school.

## NEW HIGH SCHOOL BUILDING

Because of conditions created by the world conflict, the proposed new High School Building has not been built. I sincerely hope that things will so change that the Town may begin building operations this year. Our need increases constantly. Never has there been such a demand for industrial and domestic training. At present we do not and cannot take care of this to any extent.

We looked for decrease in our numbers this year, but instead we have had an increase. We have reached the point where we now have more teachers for the forenoon session than we have rooms. It is a question of only a short time before we shall have to arrange for two classes to attend mornings and two afternoons. The late session afternoons is particularly bad. The young girls ought to be able to reach home before dark, and all pupils ought to be able to study by daylight.

The cost of a new building will undoubtedly be greater than it would have been before the war, but for the sake of the students we need it as soon as we can have it.

## NEW BUILDING NEEDED FOR WOODVILLE

The Woodville section should be provided with a new building, and one ought to be built there in the immediate future. The present building is old and draughty, and while it is heated by a furnace, the general conditions there make it hard to heat. There are outside toilets the usual distance from the building.

If a new schoolhouse is erected, it should be considerably larger than the present one, not only to take care of future growth, but to relieve the congestion at the Lincoln School, which is filling up to the point where it now looks as though we shall have to resume single sessions for some grade or grades. We shall be probably at least one room short there. By building at Woodville, we could easily transfer some of those pupils living east of the track at the Center, as well as some from the Franklin School where we also have congested conditions. The Town ought to take immediate steps towards a new building for Woodville.

## WAR WORK IN SCHOOL

During the year the schools have entered enthusiastically into work to assist in winning the War.

All the schools joined the Junior Red Cross with 100% membership. A portion of the report of the sewing teacher shows how much work the children accomplished for this department.

"The work accomplished by these children has been a worthy, patriotic effort. In fact the exhibition was most favorably commended by the visitors, and even the headquarters of our Chapter at Lowell expressed their appreciation of the large amount of careful work done by the Wakefield Junior Red Cross.

"These young patriots of the Wakefield schools have shown resourcefulness and a fine spirit of co-operation. The Junior Department has been self-supporting, that is the expenditure for material has actually been furnished by the children themselves, the total amounting to one thousand, six hundred eight dollars and nine cents.

"The Tag Day signaled a success netting five hundred twenty-three dollars and eighty-seven cents. The girls and boys have demonstrated their zeal to help by initiating several school entertainments and sales, these were independent efforts on the part of the children. All preparations such as the plan of entertainment and its setting and even the tickets were designed by the children.

"The regular sewing period has been used for the Junior Red Cross work with at least one hour of extra time given after the school session. This extra period, though by volunteer plan, has been well attended. The work accomplished to date, which covers a period of five months, is as follows:

188 refugee garments, including girls' chemises, undershirts, pinafores, dresses
569 game bags
806 property bags
396 kit bags
216 comfort pillows
169 handkerchiefs
93 infant jackets
18 pair bootees
10 layettes
75 infants' outfit
300 shot bags
245 crutch pads
30 quilts
1 shawl
299 triangular slings
50 serviettes
12 swat sticks
622 pin-balls
130 bandages
151 knitted eye bandages
150 wash cloths
40 chin bands
42 afghans
120 knitted garments including socks, sweaters, helmets, wristers, trigger mittens, trench caps

"The Junior Red Cross Work has proven a wonderful opportunity to demonstrate the utility of the sewing classes in the public schools.

"An effort has been made to maintain the accuracy of handcraft while increasing the quantity of production."

The Department has sold War Savings and Thrift Stamps to and through the students. On the report rendered to State Headquarters, I find that the Department sold $12,367.56 to the children. The following table shows the amount of stamps owned by pupils, regardless of where they were purchased.

| School | Enrollment | Number holding stamps | Amount |
|---|---|---|---|
| High | 524 | 328 | $3,981.25 |
| Lincoln | 555 | 218 | 2,662.50 |
| Warren | 280 | 254 | 3,303.75 |
| Hamilton | 113 | 86 | 523.75 |
| Greenwood | 292 | 163 | 1,574.50 |
| Hurd | 150 | 112 | 994.00 |
| Franklin | 353 | 178 | 929.50 |
| Montrose | 66 | 32 | 445.50 |
| Woodville | 74 | 22 | 134.50 |
| Prospect | 70 | 62 | 905.25 |
| | 2,477 | 1,455 | $15,454.50 |

## DEPARTMENTAL WORK

In previous years I have written somewhat at length upon the Junior High School as an integral part of the school system. I will not go into a discussion of it at this time, but merely give modifications which have been adopted to date.

We have started departmental work in the large grammar schools in the grades seven and eight, thereby giving teachers a chance to make a thorough study of one or more of the major subjects instead of spreading their energies over all those in the curriculum. The pupils receive the benefit of this concentration.

We cannot carry out the plan with many elective courses yet, for we have not the equipment nor the numbers to do this to advantage.

I believe in the Junior High School and I also believe that we should endeavor to make this a part of our system.

## SCHOOL SAVINGS BANKS

The sale of Liberty Bonds and War Stamps of course has lessened the amount the pupils have saved through the School Savings Banks. I give below a table showing the amount saved and transferred to the individual accounts.

| | Greenwood | Lincoln | Franklin | Total |
|---|---|---|---|---|
| Active Account | 208 | 142 | 178 | 528 |
| Number of deposits | 968 | 1,055 | 723 | 2,746 |
| Amount of deposits | $495.53 | $346.24 | $102.17 | $943.94 |
| Withdrawals | 45 | 101 | 164 | 310 |
| Amount of withdrawals | $29.22 | $142.22 | 83.49 | 254.93 |
| Amt. trans. to pupils' accts. in Savings Bank | 449.86 | 193.00 | 73.45 | 716.31 |
| Balance in custody of Trustee | | 49.92 | | 49.92 |
| No. of Savings Bank Books issued | 17 | 9 | 11 | 37 |

Summary for Six Years

| | | | | |
|---|---|---|---|---|
| No. of deposits | 10,367 | 9,791 | 7,759 | 27,917 |
| Amount of deposits | $3,571.90 | $2,578.29 | $1,619.66 | $7,769.85 |
| Amount of withdrawals | 206.00 | 603.15 | 469.73 | 1,278.88 |
| Ammt. transferred to pupils' accts. in Savings Bank | 3,283.18 | 1,892.21 | 1,035.45 | 6,210.84 |
| No. of Savings Bank Books issued | 341 | 183 | 200 | 724 |

## HIGH SCHOOL

We have continued the double session plan for the High School, and it now looks as though it is a question of only a short time before we shall have to make another change by having the two higher classes attend the forenoon and the two lower classes attend afternoons. Already there are more teachers in the morning than there are class rooms. There are no vacant rooms where a teacher may stay during a spare period. They often use the already crowded office. This interferes with the management of the school, for in this small room the principal has to attend to visitors, cases of discipline, and routine work while the clerk is attending to her regular duties.

Last spring Mr. Donald White held classes in gardening and poultry raising. As there was no available space in the High School building we had to secure temporary quarters at another place. The Odd Fellows Building Association rented their small hall at a nominal price where we held all these classes. This work should be continued and enlarged upon during the coming season. I hope to see a course in agriculture permanently added to the High School work as has been provided for in the budget for 1919. It will be a distinct step forward if we can add this, together with the beginning of a domestic arts course by adding cooking if we are unable to do any more.

We have a nucleus of a library, but no room nor an available teacher for using the same to its fullest advantage. We have no other space than the present which we can utilize. We should provide adequate quarters for a library in the new building which should be made attractive and equipped for thorough work. I suggest that the new one be called the Charles H. Howe Memorial Library in honor of the late and beloved principal who worked so long and faithfully in the present building, and who was intensely interested in building up a working library.

There has been the usual number of changes in the teaching corps. It now looks as though it will be necessary to have an additional teacher in the fall. This new teacher could teach a part of the time and assist the English teachers by correcting themes and book reviews.

The work in general science should be broadened and new equipment secured. The present room has very poor facilities for handling this subject, with practically no chance for individual experimentation.

An additional course has been offered to the first year boys, namely, industrial arts. This is only a beginning and will be developed as time goes on and as we have more space and machinery available. A chance for the girls will probably be given in the spring or fall in elementary work in cooking.

The enrollment has shown a gain over last year and with the labor situation as it is and probobly will be, there should be a further increase next year. We have an average graduating class and a large entering class for fall.

The call for boys to go out on farm work last spring did not make any heavy demands upon our schools.

## GRADUATION EXERCISES WAKEFIELD HIGH SCHOOL
## CLASS OF 1918

**Town Hall, Thursday, June Twenty-seventh, Eight o'clock**

### PROGRAM

**Overture and March**

**Chorus**—"Columbia, Our Mother Land" . . . . . *Ries*

**Oration**—(Honor Part)—"Back to the Farm"
Frederick Everett Wilkins

**Recitation**—"The Lost Word" . . . . . *Henry Van Dyke*
Mary Lucy McAuliffe

**Chorus**—"The Toreador's Song" . . . . . *Bizet*

**Oration**—(Salutatory Rank)—"Greece and the Great War"
Evangelos Soteriades

**Oration**—"Our Heroes"
William Raymond Drugan

**Semi-Chorus**—Senior Class—"The Birth of Joy" . . . *Brahms*

**Recitation**—"The Night Wind" . . . . . *Field*
Seeing Things at Night
Charlotte Hastings Boody

**Declamation**—Flag Day Address 1917 . . . . . *President Wilson*
John Francis Murray

**Chorus**—"Viking Song" . . . . . *Coleridge-Taylor*

**Oration and Veladictory**—"Democracy"
Lester Clark Lewis

**Presentation of Diplomas** —Mr. J. Lowe McMahon,
Chairman School Committee

**Class Song**—*Tune*—"America, the Beautiful"

**National Songs**— "God Save the King"
"The Garibaldi Hymn"
"La Marseillaise

**"Star Spangled Banner"**

MOTTO—Truth Conquers

---

## CLASS SONG

Charlotte Hastings Boody

Another goal attained to-night,
A long-sought guerdon won;
Yet now there stretches far ahead
The race that we must run.
Pacing the winding road of life
To heights we fain would reach,
"Truth conquers" be the watch-word
That courage strong shall teach.

"Truth conquers." Through school days and ways
Our motto's worth was shown,
And with advance to other paths
We hold it still our own.
And as the pulsing ranks move on
In glorious strength of youth,
We do not falter nor lose heart
Because we stand for Truth.

"Truth crushed to earth shall rise again,"
Our motto and our hope,
To courage give, what'er the task
With which we have to cope.
So nineteen-eighteen's class will learn
To cherish it the more,
However hard the toils and strife
The future has in store.

## GRADUATES

### Classical Course

Dorothy May Baker
Ruth Bonney
Charlotte Hastings Boody
Ethelind Hodgkins Brown
John William Burke
Timothy Collins
Cyrus Mason Dolbeare
William Raymond Drugan
Ruth Marion Peabody

### General Course

Helena Emma Austin
Helen Small Barber
Bertha Ward Brown
Sarah Burwen
Charles Albert Crabiel
Clifton Dean Davis
Robert Manton Dean, Jr.
Ethel Grace Eaton
Bernard Esner
Helen Marie Gould
Cora Carmela Guarnaccia
Nellie Luella Hawyard
John William Hurley
Helen Beatrice Jones
Lester Clark Lewis
Gaston Emil Loubris
Olive Wenonah Lunny
Franz John Paul Lux
Chester Stanley Marshall
Roger Ingles Moore
Philip Burrows Orme
Leeman Foster Packard
Dorothy Cooper Pease
Herbert Eugene Rea
Edward Augustus Rich, Jr.
Luella Conkling Sidney
Evangelos Soteriades
Frederick Everett Wilkins
Bernice Irene Young

### Commercial Course

Josephine Petronella Anderson
Rollo Marshall Baker
Blanche Eleanor Batchelder
Joseph James Brehaut
William Morgan Brown
Mary Arline Carter
Joseph Walter Clements
Merrill Plestid Cotting
Frances Edythe Curtis
Margaret Frances Desmond
Clara Pauline Eager
William Francis Finneran
Viola Friburg
Gladys Josephine Gerrior
Jennie Gersinovitch
Gladys May Hawkes
Hildegarde Hendrickson
Alice Irene Heywood
Doris Blanche Hillsgrove
Joseph Caswell Heustis
Mary Frances Hurton
Carroll Fay Jacobs
John Joseph Kalaher
Charles Locash
Etta May Magee
John Howard Marshall
Irene Amelia Mayer
Mary Lucy McAuliffe
Catherine Cecilia McCarthy
Gertrude Irene Mellett
John Francis Murray
Bertha Mayer Reynolds
Mary Dorothy Skulley
John Harold Surrette
Mabel Alice Thrush
Arthur Andrew Tupper
Allston Van Wagner
Sylvia Ellen Vint
Florence Irene Westover
Elizabeth Winkler

### NUMBER OF PUPILS

| | Boys | Girls | Total |
|---|---|---|---|
| First Year | 89 | 88 | 177 |
| Second Year | 59 | 80 | 139 |
| Third Year | 55 | 75 | 130 |
| Fourth Year | 25 | 57 | 82 |
| | 228 | 300 | 528 |

## HIGH SCHOOL STATISTICS

| | 1912 | 1913 | 1914 | 1915 | 1916 | 1917 | 1918 |
|---|---|---|---|---|---|---|---|
| | Dec. | Dec. | Dec. | Dec. | Dec. | Dec. | Dec. |
| No. graduated | 65 | 70 | 80 | 69 | 100 | 80 | 80 |
| Av. age at graduation | 18 3-12 | 18 3-12 | 18 9-12 | 18 6-12 | 18 5-12 | 18 1-12 | 18 3-12 |
| Senior Class | 67 | 70 | 81 | 69 | 102 | 80 | **82** |
| Size when entered | 125 | 122 | 146 | 135 | 168 | 158 | 173 |
| Junior Class | 81 | 90 | 84 | 119 | 98 | **100** | 130 |
| Size when entered | 122 | 146 | 135 | 168 | 158 | 173 | 186 |
| Second Year Class | 108 | 98 | 147 | 120 | **127** | 160 | 139 |
| Size when entered | 146 | 135 | 168 | 158 | 173 | 186 | 182 |
| First Year Class | 127 | 161 | 147 | **168** | 177 | 167 | 177 |
| Size when entered | 135 | 168 | 158 | 173 | 186 | 182 | 187 |

## EVENING SCHOOL

The registration in the illiterate classes in the evening school have been very small this year, the smallest in several years.

The special class for those who are planning to take examination for their final papers in citizenship is not as large as it ought to be. There are more than we have registered who might find this work of value to them. The government furnishes text books for those who have taken out the preliminary papers and gives a certificate of graduation to those who are admitted to citizenship. The instructor is willing to render all possible assistance to those who need it both in filling out the blanks and also at the court room in Boston.

Late last winter there came a request from some who knew a little English, but wished for more advanced instruction, both in composition and rhetoric, and in literature. We formed a class for these applicants and have continued it this year as a part of our regular work. I believe this is an important step in Americanization.

This fall we have started another class for the young men of an Italian club where they can come and study together.

The next step is to interest the older men who do not seem to come into the school. We have some plans under way which I hope will materialize before long.

Our sewing and millinery classes are not as large as they ought to be. Now the War is practically over, the women will have more time for this kind of work. Large demands have been made upon them and they have responded well. With fewer calls for their time, I think they will feel that they can take up this work again.

The attendance in the class for mechanical drawing has been so poor that it did not seem wise to begin the class this year.

We had plans perfected for starting classes for radio and buzzer operators, but the signing of the armistice made this work unnceessary.

## GARDEN WORK

During the spring we gave some new courses to the High School students in different lines of agricultural work. We were fortunate to secure Mr. Donald White to take charge of this. He gave instruction in gardening to beginners and advanced students andin poultry and swine raising. The gardening classes were well attended and were of decided benefit to those who were willing to do the necessary work. The usual home garden projects were carried on under the immediate supervision of committees appointed by the different Parent-Teacher Associations with advice and suggestions from Mr. White.

The work was seriously interrupted during the summer because Mr. White left us to enter the Army. Later the epidemic of influenza caused delay of the usual fall exhibits.

I hoped to be able to give a fairly accurate estimate of the value of vegetables raised in these gardens, but our plans were dropped because Mr. White could not take care of it. If he is released this spring we shall continue the work begun last year, and carry it on as a regular part of our high school instruction. We shall then be able to give a more complete report of the value of this kind of work to the students as well as the value economically to the homes.

According to reports from the government there will be an even greater need of raising foodstuffs this year than last. I believe we should make a special campaign again this year for home gardens.

## INDUSTRIAL ARTS

The work in the Industrial Arts Department has been carried out along the lines given in my last annual report.

We have made some changes in the classes accommodated. I regret that our accommodations do not allow many children from the grades and from the high school to participate in the work. To provide for this we need not only more room, but more teachers and much more equipment. The finances of the town do not seem to warrant advocating such a radical change at this time, but I hope that we may keep this before us as a goal.

During the fall it seemed wise to discontinue the work with the sixth grade and offer work for the freshman boys in the high school. Two divisions of boys have elected the work and will carry it on from the point reached at the end of the eighth grade.

To make the work more effective, we need additional apparatus and machinery which I hope we can purchase this spring. At present we have no machinery of any kind, and it is useless to try to provide for high school

boys without some. A small amount has been set aside in the new budget for new equipment. This will take care of a beginning, but we shall need more when suitable quarters are given in the new high school building.

I have given below a partial list of the work accomplished last year.

PRINTING

| Quantity | Nature of Work | Stock | Estimated Labor | Estimated Market Value |
|---|---|---|---|---|
| 100 | Absence Notices | $.10 | $1.50 | $1.62 |
| 100 | Evening School Attendance Cards | | 2.00 | 2.00 |
| 400 | Parent-Teacher Association Notices | | 1.50 | 1.50 |
| | Teachers' Monthly Report Cards | | | |
| 500 | Agricultural Courses for High School | .37 | 5.00 | 5.44 |
| 75 | Citizenship Class Postal Cards | | 1.50 | 1.50 |
| 1000 | Thrift Stamp Cards | 1.75 | 3.00 | 5.10 |
| 700 | High School Course Applications | .85 | 3.50 | 4.52 |
| 300 | Poor Work Notices | .50 | 3.00 | 3.60 |
| 5000 | Nurse Report Cards | 10.60 | 12.00 | 24.72 |
| 6000 | Labels for Canning Centre | 1.00 | 4.00 | 5.20 |
| 2000 | High School Tardy Slips | .60 | 4.00 | 4.72 |
| 5000 | Class Attendance Slips | 1.00 | 4.00 | 5.20 |
| 5000 | Attendance Slips | 1.00 | 4.00 | 5.20 |
| 2000 | Record of Attendance Cards | 3.20 | 5.00 | 8.84 |
| 300 | Parent-Teacher Association Notices | | 1.50 | 1.50 |
| 3000 | Lincoln School Absence Slips | .50 | 1.50 | 2.10 |
| 2000 | Food Production and Conservation Cards | 8.90 | 5.00 | 15.68 |
| 300 | High School Report of Supplementary Examination Slips | | 1.50 | 1.50 |
| 1000 | Community Canning Center Slips | .50 | 2.00 | 2.60 |
| 2000 | High School Class and Room Cards | 3.50 | 6.00 | 10.20 |
| 3200 | Sugar Cards for Town | 9.00 | 8.00 | 18.80 |
| 1000 | High School Requisition Slips | .80 | 2.00 | 2.96 |
| 250 | Evening School Cards | 1.75 | 6.00 | 8.10 |
| 500 | Junior Red Cross Requisition Slips | .30 | 1.50 | 1.86 |
| 400 | Franklin School Tardy Slips | .10 | 1.50 | 1.62 |
| 5000 | High School Admission Slips | .80 | 3.50 | 4.46 |
| 1000 | Letter Heads for School Principals | .75 | 2.50 | 3.40 |
| 500 | High School Courses of Study | 1.25 | 15.00 | 16.50 |
| 500 | Envelopes for Food Administration | .70 | 1.00 | 1.84 |
| 500 | Letter Heads for Food Administration | 1.50 | 3.00 | 4.80 |
| 100 | Postal Cards, Supt's Office | | 1.50 | 1.50 |
| 200 | Envelopes for Greenwood School | | 1.00 | 1.00 |
| 250 | Envelopes for Franklin School | .35 | 1.00 | 1.42 |
| 200 | Post Cards for Supt's Office | | 1.00 | 1.00 |
| 1000 | Community Canning Centre Cards | | 1.50 | 1.50 |
| 500 | Registration Cards | 1.00 | 2.00 | 3.20 |
| 500 | Evening School Vocational Agri. Cards | 2.85 | 7.00 | 10.42 |
| 600 | School Report Cards | 12.00 | 16.00 | 30.40 |
| 500 | Corporal Punishment Cards | 1.00 | 2.50 | 3.70 |
| 500 | High School Division and Room Cards " " " " " " Duplicate | 1.15 | 3.50 | 4.88 |
| 1000 | Canning Centre Cards | | 2.50 | 2.50 |
| 500 | Letter Heads for Supt's Office | 2.00 | 2.50 | 4.90 |
| 60875 | | $71.67 | $157.50 | $243.50 |

BOOKBINDING

| | | |
|---|---|---|
| Lincoln School | 147 | volumes |
| Greenwood School | 57 | " |
| Franklin School | 132 | " |
| Warren School | 48 | " |
| Hurd School | 7 | " |
| Wakefield Town Library | 13 | " |
| | 404 | " |

| | |
|---|---|
| Cost of material to bind one book . . . . . | 5 to 6 cents. |
| Market value of rebinding . . . . . | 35 cents. |
| Cost of material used in binding 404 books . . . . . | $24.24 |
| Market value of rebinding of 404 books . . . . . | 141.40 |
| Price of equipment, outside of materials used in binding . . | 31.00 |

## WOODWORK

Brush handles repaired.
Bulletin Board repaired, Lincoln School, third grade room.
Bulletin Board, Supt's Office.
2 galleys for printing.
6 chopping boards for Canning Center.
Cabinet for Principal's Office, Lincoln School.
Bulletin Board, Food Administration Office.
Rack for pamphlets, Food Administration Office.
Sign Rack, Food Administration Office.
Bulletin Board, Red Cross Rooms.
Setting up rack for Junior Red Cross Exhibition.
1,000 Knitting needles, Junior Red Cross.
Checkers for Junior Red Cross.
Large Bulletin Board for Item Window.
Christmas Tree standards for schoolroom Christmas trees.
Flag sticks.
Bookbinding shelves for Manual Training Room.
Red Cross diploma framed for Hurd School.
Glass put in picture frame, Lincoln School.
Thrift Stamp Diplomas framed, Supt's Office and Principals' Offices.
Repairing of desks about building.

## DOMESTIC ARTS

During the summer the Department hired a teacher to teach and assist in the Community Canning Kitchen. The work was so successful that we should add this work to our regular program for the high school at least, and also grades seven and eight if possible. If a new high school is not near at hand we could with little expense fit up the kitchen on the Wakefield Estate for a beginning of teaching Domestic Science. The teacher could work during the summer to assist in community work and thereby benefit many others besides those enrolled in the schools.

## CLUB WORK

In connection with the Middlesex County Farm Bureau we have conducted club work for canning, poultry, gardens and swine. The Agents of the Bureau report very satisfactory work in all these clubs. The boys and girls not only have to do all the work, but they have to keep records and render reports. I believe all this work should be encouraged as far as possible.

## NURSE'S REPORT

I wish to call attention to the work done by the School physician and the School Nurse. The full report of the School Physician will be found at the end of this report. Below I give a portion of that submitted by Miss English which shows the scope of her work.

"During the winter a number of homes were visited. Clothing, food, and shoes were obtained for those needing them. through the District Nurse Association, Junior Red Cross and other organizations.

"In March a number of cases of Diphtheria were reported. Through the careful way it was handled by the physicians and strict watch kept of all suspected cases in our schools of children who were known to be in company of any child known to have the disease, we were able to keep the schools open and prevent the disease from spreading. Very few cases of Scarlet Fever or Measles were reported during the spring, German or Liberty Measles being prevalent, also Mumps, which necessitated many children being absent from school.

"During April the children of the fifth, sixth, seventh and eighth grades were examined by the doctor to determine the condition of the teeth, and notices were sent home in regard to those needing treatment. The children in the lower grades were examined in regard to conditions of throat, nasal, obstructions and hearing. It was gratifying to find so few homes to notify in regard to these troubles. This I believe is due to the careful observation the children are always under. In cases where I have had occasions to call at the homes I have always found the mothers very glad to help and have the children operated on when the case required it. The mothers are taking more kindly to the children wearing glasses also, and you will now find children in all grades using them, even in the first. The general appearance of the children has improved greatly in the past year. In some of the schools the use of paper towels donated by the Parent-Teacher Association, has helped towards this.

"I assisted the School Doctor in weighing and measuring the children in May. This was started owing to war conditions of food substitutes. We are happy to report that in no way has it affected our children as the average gain per child was two pounds.

"The High School was added to my schedule this year, and it has proved very satisfactory and I think a necessity as I have the friendly confidence of the girls.

"It was indeed unfortunate we were forced to close our schools in October to avoid the spread of influenza. A number of children were absent this fall on account of colds, though very few cases of influenza were reported of children of school age having the disease.

"We now have a medical card for each child, this is filled out and passed on each year, with the child from grade to grade.

"Pediculosis is on the decrease; and there is only one case of Impetigo at present, this being the only case reported in two years.

"I would also like to report that through the observation of the Doctor and School Nurse, we were instrumental in having the sight of one child saved. This child had his left eye injured during infancy which resulted in loss of sight to the injured eye. The right eye became infected, and after several calls to the child's home, I succeeded in having his mother consult the family physician. I talked with the physician and he advised a specialist or hospital treatment. We had the child go the Eye and Ear Infirmary, where it was found necessary to remove the left eye in order to save the sight of the right seye.

"During the past few months we were obliged to notify many parents in regard to vaccination as in many instances the vaccine did not take, the parents being asked to consult the family physician and on his advice rested the advisability of revaccination.

"The marked improvement in the majority of the school children along health lines has been most encouraging and I trust satisfactory to the School Board."

## CHANGES IN THE TEACHING FORCE

The following changes in the teaching force have taken place during the year:

### HIGH SCHOOL

#### Deceased

| | |
|---|---|
| Principal Charles H. Howe | December 20 |
| Helen W. Poor | October 26 |

#### Resigned

| | |
|---|---|
| Arthur A. Fulton | To enter the Army |
| Ellen Coles | To teach in Dedham |
| Addie Bucksey | To teach in Newton |

#### Elections

| | |
|---|---|
| Raymond S. Dower from Middleboro to Head of | Commercial Department |
| Lenora Stiles from Plymouth | French and English |
| Alice Donovan from Framingham | Commercial Department |
| Marion H. Davis from Laconia, N. H. | French |

#### Resigned

| | |
|---|---|
| Emma Locke, Lincoln 7-8 | To Revere |
| Ruby Bassett, Warren Assistant | |
| Helen Prescott, Greenwood 7 | To Belmont |
| Louise Pettingill, Greenwood 1 | To Springfield |
| Harriet O. Paine, Prin. Hurd | To be married |
| Edward L. Hill, Prin. Franklin | To Dist. Supt. |
| Mary Cole, Franklin 1-2 | |
| Elsie Smith, Montrose 5-7 | To Madison, N. J. |

### Elections

| | |
|---|---|
| Charlotte Blanchard from Barre | Warren Assistant |
| Mae G. McCarthy from Raynham | Greenwood 7 |
| F. Isabel Hicks | Principal, Hurd School |
| Oscar F. Raymond, from Manchester | Principal, Franklin |

### Transfers

| | |
|---|---|
| Anna A. Hurley, from Lincoln Asst. | To Lincoln 7-8 |
| Philomena Silva, from Lincoln 1 | To Greenwood 1 |
| Mary Dowling, from Montrose 1-4 | To Franklin 2-3 |

## CONCLUSION

I wish to extend my thanks to all who have co-operated so cordially for the good of the schools, and particularly to the Committee for their sympathetic support.

Respectfully submitted,

WILLARD B. ATWELL

## REPORT OF SCHOOL PHYSICIAN

The report a year ago noted that a beginning had been made in measuring and weighing the first grade pupils. This was undertaken principally to ascertain if the younger children were undernourished as a result of the restricted diet due to the war. The results are sufficiently interesting to warrant publication. The pupils were weighed before very cold weather in the fall and before hot weather in the spring, so that the variation in clothing is not large. Only those weighed and measured on both occasions are included in the table. Average weight, first year pupils, Fall, 45.12 lbs.; Spring, 45.89 lbs. Average height, first year pupils, Fall, 44.91 in.; Spring, 45, 57 in.

| By Schools | Fall Weight | Spring Weight | Fall Height | Spring Height |
|---|---|---|---|---|
| Prospect | 45.23 lbs. | 45.46 lbs. | 44.40 inches | 45.40 inches |
| Woodville | 46.73 " | 47.48 " | 44.66 " | 45. " |
| Warren | 47.60 " | 49.60 " | 46.01 " | 46.76 " |
| Greenwood | 44.54 " | 45.60 " | 45.37 " | 46.21 " |
| Montrose | 45.90 " | 46.21 " | 45.57 " | 46.23 " |
| Hurd | 47.46 " | 48.96 " | 45.95 " | 46.66 " |
| Franklin | 42.36 " | 43.14 " | 43.13 " | 43.81 " |
| Hamilton | 45.08 " | 45.36 " | 44.33 " | 44.89 " |
| Lincoln | 44.75 " | 45.19 " | 45.12 " | 45.66 " |

The particularly noticeable things are that the pupils at the Franklin School are considerable under size, both in height and weight, the Lincoln coming second; at Greenwood they are up to the average in height, but under weight; at the Warren they are above the average both in height and weight. The Franklin pupils made an average gain both in height and weight. It is our present intention to follow this through for a few years to see if his condition persists.

The study was undertaken in part to determine if there was any relation between under nourishment and failure to win promotion, but nothing of value has been found so far.

The outstanding health problem this year has been the influenza situation, but this is not particularly a school problem, as it is much more far reaching. In addition to complete closure in the fall, indivudal schoolshave been closed for a few days at a time in consequence of it.

A diptheria outbreak of twelve or fifteen cases in the Franklin district was in no way connected with the schools, as it originated during summer vacation, and while several in school had it, no contagion gained entrance to the school.

The School Physician endeavors to keep track, so far as possible, of pupils absent on account of illness, and to keep informed of all cases of contagious disease in town. Where pupils are known to be ill and no physician has been called, the School Physician visits the home for the purpose of diagnosis, and to see that proper medical attention is procured.

The School Nurse is an indispensable assistant in this work. In fact, but for her loyal co-operation and support, the work as now carried on would be impossible.

Respectfully submitted,

CHARLES E. MONTAGUE, M.D.

# Report of Attendance Officer and Census Enumerator

Mr. W. B. Atwell, *Superintendent.*

*Dear Sir:*—I hereby submit the following report for the year ending December 31, 1918.

I have investigated such cases as were reported to me and found the pupils absent for the following reasons:

| | |
|---|---|
| Sickness | 108 |
| Kept out by parents | 75 |
| Truants | 74 |
| Lack of clothing, shoes, etc. | 36 |
| Found on street and taken to school | 12 |
| Left school | 4 |
| Non-registration | 4 |
| Left town | 7 |
| Employment Cards | 9 |
| Tardy | 7 |
| Factories and stores visited | 9 |
| Suspensions | 9 |
| Found at home amd taken to school | 7 |
| Department of Immigration cases investigated | 12 |
| Disturbances at school | 5 |
| Home Employment Cards granted | 3 |
| Schools visited | 15 |
| Miscellaneous | 7 |
| | 403 |

Besides investigating the above cases I also canvassed the town for the census of pupils between five and sixteen years of age.

Respectfully,

ALBERT D. CATE, *Attendance Officer*

## APPENDIX A

| | |
|---|---|
| Population Census, 1915 | 12,726 |
| Average Membership, ending June 1918 | 2,339.79 |
| Average Membership, ending June 1917 | 2,388.82 |
| Decrease | 49.03 |
| Total Membership, 1918 | 2,655 |
| Total Membership 1917 | 2,655 |
| Average Attendance, 1918 | 2,199.82 |
| Average Attendance, 1917 | 2,261.64 |
| Per cent of Attendance, 1918 | 94.02 |
| Per cent of Attendance, 1917 | 94.05 |
| Length of school year, Sept. 1917 to June 1918 | 39 weeks |
| Days lost, stormy weather, holidays, etc.—High | 17 days |
| Elementary | 20 days |
| Actual length of school year—High | 35 weeks, 3 days |
| Elementary | 35 weeks |
| Special teachers employed | 6 |
| Number of regular teachers employed | 82 |
| Total teachers employed | 88 |

## DAY SCHOOLS

Cost per pupil, based on average membership for money spent:—

| | |
|---|---|
| High School | $61.76 |
| Elementary School | 39.25 |
| Day Schools | 44.04 |

## APPENDIX B.

| Grade | | Teacher | ½ Day's Attendance | Pupils 5 and 6 | Pupils between 7 and 14 | Pupils between 14 and16 | Total Enrollment | Average Membership | Average Attendance | Per. ct.of Attendance | ½ Day's Absence | Tardiness | Dismissals | Truancy |
|---|---|---|---|---|---|---|---|---|---|---|---|---|---|---|
| High | | C. H. Howe | 82,061 | 0 | 41 | 204 | 523 | 479.67 | 462.18 | 96.35 | 3,082 | 898 | 367 | 8 |
| Lincoln | 8 | Fannie E. Carter | 12,735 | 0 | 21 | 20 | 42 | 37.26 | 35.54 | 95.38 | 589 | 20 | 17 | 3 |
| | 7-8 | Emma Locke | 9,269 | 0 | 18 | 10 | 34 | 28.26 | 26.71 | 94.19 | 544 | 37 | 21 | 1 |
| | 7 | Eunice W. Fobes | 14,053 | 0 | 43 | 2 | 48 | 42.49 | 40.47 | 95.24 | 735 | 62 | 19 | 0 |
| | 6 | Clara E. Davidson | 11,185 | 0 | 37 | 4 | 46 | 35.48 | 33.78 | 95.21 | 591 | 76 | 22 | 9 |
| | 5-6 | M. Emma Vinal | 12,268 | 0 | 36 | 5 | 41 | 37.76 | 35.35 | 93.61 | 837 | 106 | 36 | 11 |
| | 5 | J. S. Dyer | 14,783 | 0 | 47 | 0 | 53 | 46.13 | 42.45 | 92.02 | 1,185 | 43 | 19 | 6 |
| | 4 | Isabel M. Elliot | 14,762 | 0 | 48 | 0 | 51 | 46.76 | 42.47 | 90.82 | 789 | 5 | 11 | 0 |
| | 3 | Bernice E. Hendrickson | 12,349 | 0 | 41 | 0 | 47 | 37.92 | 35.47 | 93.53 | 853 | 125 | 8 | 7 |
| | 3-4 | Ruth E. Hickey | 10,595 | 0 | 33 | 0 | 36 | 31.57 | 30.52 | 93.50 | 362 | 70 | 7 | 1 |
| | 2 | Hanna J. Ardill | 7,889 | 0 | 27 | 1 | 29 | 24.13 | 22.73 | 94.10 | 488 | 47 | 5 | 0 |
| | 2 | Mary H. Hawkins | 16,777 | 14 | 15 | 0 | 30 | 24.97 | 23.99 | 96.07 | 342 | 39 | 8 | 5 |
| | 2-3 | Carolyn Burbank | 8,056 | 0 | 26 | 1 | 30 | 25.08 | 23.21 | 92.54 | 651 | 14 | 14 | 2 |
| | 1 | Blanche L. Meserve | 4,994 | 33 | 20 | 0 | 57 | 44.02 | 39.63 | 90.02 | 553 | 38 | 8 | 1 |
| | 1 | Philomena C. Silva | 4,981 | 32 | 19 | 0 | 51 | 44.70 | 40.05 | 89.59 | 652 | 54 | 2 | 0 |
| Warren | 8 | M. Annie Warren | 12,369 | 0 | 30 | 7 | 43 | 37.29 | 35.04 | 94.23 | 788 | 34 | 11 | 2 |
| | 7 | Mary Kalaher | 8,954 | 0 | 28 | 3 | 31 | 27.00 | 25.57 | 94.70 | 486 | 43 | 27 | 0 |
| | 7 | Olive M. Brownell | 9,511 | 0 | 26 | 5 | 32 | 29.32 | 27.13 | 92.53 | 763 | 52 | 24 | 4 |
| | 6 | Bessie E. David | 11,825 | 0 | 33 | 1 | 39 | 36.31 | 34.07 | 93.83 | 796 | 66 | 29 | 1 |
| | 5 | Irene F. Norton | 12,380 | 0 | 35 | 1 | 40 | 36.83 | 34.82 | 92.09 | 709 | 115 | 3 | 5 |
| | 3-4 | Lillian A. Shaffer | 10,333 | 0 | 34 | 0 | 34 | 32.29 | 29.53 | 91.45 | 734 | 128 | 61 | 0 |
| | 2-3 | Mary E. C. Geagan | 12,974 | 0 | 40 | 0 | 41 | 40.00 | 37.16 | 92.90 | 991 | 137 | 58 | 0 |
| | 1 | Alice J. Kernan | 8,093 | 26 | 4 | 0 | 29 | 24.90 | 22.74 | 91.32 | 711 | 93 | 21 | 0 |
| Hamilton | 6 | Elizabeth Gardner | 7,484 | 0 | 22 | 0 | 23 | 22.72 | 21.56 | 94.89 | 467 | 36 | 20 | 0 |
| | 4-5 | Mary E. Kelly | 8,529 | 0 | 29 | 2 | 31 | 24.60 | 24.31 | 98.82 | 688 | 31 | 18 | 0 |
| | 2-3 | Florence B. Holt | 13,891 | 0 | 48 | 0 | 46 | 42.58 | 40.02 | 94.24 | 1,454 | 86 | 15 | 0 |
| | 1 | R. Louise Cone | 8,206 | 19 | 12 | 0 | 31 | 27.49 | 24.04 | 87.44 | 1,025 | 32 | 8 | 0 |
| Greenwood | 8 | Josephine H. Rourke | 12,527 | 0 | 18 | 18 | 42 | 38.01 | 35.79 | 94.18 | 777 | 34 | 16 | 9 |
| | 7 | Helen L. Prescott | 10,821 | 0 | 30 | 5 | 37 | 33.36 | 30.91 | 92.65 | 857 | 53 | 49 | 0 |
| | 6 | Lila P. McCormick | 10,848 | 0 | 34 | 1 | 37 | 33.00 | 30.99 | 93.90 | 706 | 74 | 12 | 2 |
| | 5 | Mary L. Geary | 10,194 | 0 | 30 | 2 | 35 | 31.76 | 29.10 | 91.62 | 926 | 48 | 14 | 0 |

| | | | | | | | | | | | | | | |
|---|---|---|---|---|---|---|---|---|---|---|---|---|---|---|
| | 4 | Laura A. Hart | 11,472 | 0 | 36 | 0 | 42 | 35.38 | 32.77 | 92.88 | 881 | 55 | 57 | 0 |
| | 3 | Susie E. Long | 11,452 | 0 | 39 | 0 | 42 | 35.68 | 32.75 | 91.78 | 1,027 | 89 | 17 | 2 |
| | 2 | Gertrude Howland | 12,870 | 1 | 44 | 0 | 52 | 40.24 | 36.77 | 91.37 | 1,215 | 61 | 29 | 0 |
| | 1 | Louise Pettingill | 14,632 | 33 | 16 | 0 | 53 | 46.22 | 41.80 | 90.40 | 1,545 | 75 | 5 | 0 |
| Hurd | 7-8 | Harriet O. Paine | 12,022 | 0 | 25 | 20 | 39 | 36.25 | 34.13 | 94.15 | 741 | 145 | 85 | 5 |
| | 5-6 | Eva E. Howlett | 11,437 | 0 | 35 | 0 | 36 | 34.45 | 32.49 | 94.31 | 691 | 66 | 43 | 0 |
| | 3-4 | Marion F. Clapp | 11,569 | 0 | 40 | 1 | 41 | 35.86 | 32.86 | 91.63 | 1,056 | 41 | 56 | 0 |
| | 1-2 | Lydia M. Sullivan | 12,038 | 18 | 21 | 0 | 40 | 38.28 | 34.09 | 88.91 | 1,474 | 77 | 11 | 0 |
| Franklin | 8 | Eliza V. Coburn | 7,036 | 0 | 25 | 2 | 27 | 23.97 | 22.63 | 94.40 | 445 | 39 | 17 | 1 |
| | 7 | Edith Fish | 12,435 | 0 | 42 | 1 | 43 | 34.62 | 33.14 | 95.72 | 521 | 19 | 11 | 3 |
| | 6 | Marion Ellis | 10,330 | 0 | 31 | 1 | 33 | 30.45 | 29.43 | 96.65 | 361 | 44 | 16 | 4 |
| | 5 | Gertrude C. Sullivan | 13,589 | 0 | 44 | 0 | 44 | 40.48 | 38.71 | 95.62 | 621 | 13 | 7 | 0 |
| | 4 | Maude L. Arnold | 14,425 | 0 | 46 | 0 | 48 | 43.39 | 41.09 | 94.69 | 808 | 96 | 21 | 2 |
| | 3 | Katherine L. Kelly | 12,964 | 0 | 36 | 0 | 42 | 38.84 | 36.93 | 92.50 | 673 | 64 | 22 | 5 |
| | 2 | Ruth Willey | 12,747 | 16 | 23 | 1 | 57 | 39.37 | 36.31 | 92.22 | 1,085 | 136 | 4 | 0 |
| | 1 | Alleda T. Neal | 13,327 | 44 | 2 | 0 | 46 | 41.68 | 38.37 | 92.05 | 1,166 | 43 | 6 | 0 |
| | 1-2 | Mary G. Cole | 11,076 | 0 | 52 | 0 | 52 | 32.81 | 31.25 | 95.24 | 1,142 | 102 | 54 | 17 |
| Woodville | 3-4 | Isabel C. Hill | 12,530 | 0 | 40 | 1 | 41 | 38.24 | 36.74 | 96.07 | 621 | 101 | 10 | 2 |
| | 1-2 | Ellen T. Connorton | 13,429 | 15 | 33 | 0 | 44 | 41.38 | 39.58 | 95.65 | 868 | 64 | 1 | 5 |
| Montrose | 5-6-7 | Elsie L. Smith | 8,080 | 0 | 24 | 2 | 27 | 24.44 | 23.10 | 94.51 | 446 | 14 | 17 | 0 |
| | 1-2-3-4 | Mary T. Dowling | 10,894 | 13 | 25 | 0 | 40 | 33.51 | 31.13 | 92.62 | 802 | 103 | 45 | 1 |
| West Ward | 3-4 | Mabel A. Kernan | 11,479 | 0 | 34 | 0 | 36 | 34.10 | 32.46 | 95.19 | 571 | 120 | 19 | 1 |
| | 1-2 | Addie R. Crosman | 12,047 | 25 | 18 | 0 | 41 | 36.59 | 33.96 | 92.71 | 925 | 170 | 28 | 0 |
| | | Total | 679,576 | 290 | 1,656 | 321 | 2,655 | 2339.79 | 2199.82 | 94.02 | 44,816 | 4,433 | 1,531 | 125 |

# APPENDIX C

## School Organization

## SUPERINTENDENT OF SCHOOLS

**Willard B. Atwell, 1911, Brown University**

## SUPERINTENDENT'S CLERK

**Gertrude V. Lofstrom**

## LIST OF REGULAR TEACHERS TO DATE

| Name | Grade | Date of first election | Where Educated |
|---|---|---|---|
| **High School** | | | |
| George Dickey, B. S. | Sub-Master | 1917 | Worcester Tech. |
| Raymond S. Dower | Assistant | 1918 | Northampton Commercial Coll. |
| Elizabeth Ingram | " | 1881 | Smith College† |
| Helen Gilmore | " | 1913 | Boston University† |
| Ethel G. Reed, A. B. | " | 1911 | Tufts College |
| *Norman Mansur, A. B. | " | 1916 | Boston University |
| Leonora Stiles, Ph. B. | " | 1918 | University of Vermont |
| Grace Emerson, A. B. | " | 1911 | Boston University |
| Gertrude Butler, A. B. | " | 1917 | Brown University |
| Alfred Preble, B. S. | " | 1913 | Tufts College |
| Genevive I. Elmer | " | 1916 | Middlebury, College, Vt. |
| Marion Davis, A. B. | " | 1918 | Tufts College |
| Hazel M. Andrews, A. B. | | 1917 | Syracuse University |
| A. Irene Goddard, A. B. | " | 1915 | Boston University |
| Camilla M. Moses, A. B. | " | 1910 | Radcliffe College |
| Anne Carroll, A. B. | " | 1913 | Barnard College |
| Margaret A. Ryan, A. B. | " | 1905 | Boston University |
| M. Alice Ryan | " | 1902 | Simmons College |
| Harriet M. Bigelow | " | 1915 | Fitchburg Normal |
| Alice Donovan | " | 1918 | Salem Normal |
| Isabelle M. Hirst | Drawing | 1916 | Mass. Normal Art |
| Mildred Ashley | Clerk | 1918 | Middleboro High |
| *On leave of absence during War. | | | |
| **Lincoln** | | | |
| T. Frank Shea | Principal | 1902 | Westfield Normal |
| Fannie E. Carter | 8 | 1886 | Millbury High |
| Anna A. Hurley | 7–8 | 1914 | Lowell Normal |
| Eunice W. Fobes | 7 | 1904 | Farmington Normal |
| M. Emma Vinal | 5–6 | 1913 | Bridgewater Normal |
| Clara Davidson | 6 | 1907 | Truro Prov. Normal |
| Jeasie S. Dyer | 5 | 1900 | Quincy Training |
| Isabel M. Elliot | 4 | 1900 | Wakefield High |
| Ruth Hickey | 3–4 | 1914 | Salem Normal |
| Bernice Hendrickson | 2–3 | 1908 | Salem Normal |
| Mary I. Hawkins | 2 | 1896 | Southboro High |
| Hannah J. Ardill | 2 | 1892 | Salem Normal |
| Carolyn M. Burbank | 1 | 1915 | Plymouth, N. H., Normal |
| Blanche Meserve | 1 | 1917 | Hyannis Normal |
| **Warren** | | | |
| M. Annie Warren | Principal 8 | 1871 | Wakefield High |
| Charlotte Blanchard | Assistant | 1918 | Symonds College† |
| Mary Kalaher | 7 | 1888 | Salem Normal |
| Olive Brownell | 7–8 | 1913 | Boston University† |
| Bessie David | 6 | 1907 | Bridgewater Normal |
| Irene F. Norton | 5 | 1908 | Hyannis Normal |
| Lillian A. Shaffer | 4 | 1908 | Hyannis Normal† |
| Mary E. C. Geagan | 1–2 | 1906 | Lowell Normal |
| Alice J. Kernan | 1 | 1890 | Wakefield High |

**Greenwood**

| | | | |
|---|---|---|---|
| Ross Vardon | Principal | 1910 | Bridgewater Normal |
| Josephine Rourke | 8 | 1916 | Lowell Normal |
| Mae G. McCarthy | 7 | 1918 | Bridgewater Normal |
| Lila P. McCormick | 6 | 1891 | Wheaton Seminary |
| Mary L. Geary | 5 | 1914 | Salem Normal |
| Laura A. Hart | 4 | 1910 | Framingtham Normal |
| Susie E. Long | 3 | 1907 | Castine Normal† |
| Gertrude Howland | 2 | 1913 | Hyannis Normal |
| Philomena Silva | 1 | 1917 | Hyannis Normal |

**Franklin**

| | | | |
|---|---|---|---|
| Oscar F. Raymond | Principal | 1918 | Bridgewater Normal |
| Eliza V. Coburn | 8 | 1912 | Salem Normal |
| Edith Fish | 7 | 1916 | Bridgewater Normal |
| Marion deC. Ellis | 6 | 1908 | Emerson College Oratory |
| Gertrude C. Sullivan | 5 | 1913 | Fitchburg Normal |
| Maude L. Arnold | 4 | 1899 | Salem Normal |
| Katherine L. Kelly | 3 | 1894 | Salem Normal |
| Ruth Willey | 2 | 1917 | Salem Normal |
| Alleda T. Neal | 1 | 1915 | Kindergarten Normal T. S. |
| Mary T. Dowling | 2–3 | 1912 | Salem Normal |
| Hester Walker | Assistant | 1917 | Salem Normal |

**Hamilton**

| | | | |
|---|---|---|---|
| Elizabeth Gardner | Principal 5-6 | 1898 | Calais, Me., High |
| Mary E. Kelly | 3–4 | 1884 | Wakefield High |
| Florence B. Holt | 2–3 | 1911 | Page Kindergarten |
| R. Louise Cone | 1 | 1917 | Miss Wheelock's K. T. S. |

**Hurd**

| | | | |
|---|---|---|---|
| F. Isabel Hicks | Principal 7-8 | 1918 | Framingham Normal |
| Eva E. Howlett | 5–6 | 1880 | Salem Normal |
| Marion F. Clapp | 3–4 | 1915 | Hyannis Normal |
| Lydia Sullivan | 1–2 | 1916 | Fitchburg Normal |

**Woodville**

| | | | |
|---|---|---|---|
| Isabel C. Hill | Principal 3–4 | 1917 | Miss Wheelock's K. T. S. |
| Ellen Connorton | 1–2 | 1917 | Framingham Normal |

**Montrose**

| | | | |
|---|---|---|---|
| Mrs. Ida Low | Principal, 4-5-6-7 | 1918 | |
| Mrs. Bertha Phipps | 1–2–3 | 1918 | Wakefield High |

**Prospect**

| | | | |
|---|---|---|---|
| Mabel A. Kernan | Principal 3-4 | 1899 | Wakefield High |
| Addie R. Crossman | 1–2 | 1899 | Wellesley College † |
| Mrs. Myrta Knight | Per Substitute | 1910 | Salem Normal |

†Not a graduate

## SPECIAL TEACHERS

| Name | Grade | Date of first election | Where Educated |
|---|---|---|---|
| C. Albert Jones | Supervisor Music | 1912 | Boston Conservatory |
| Marjorie Brownell Pearson | Sup'v'r Draw., Grades | 1915 | Mass. Normal Art |
| Louise U. Ekman | Teacher of Sewing | 1909 | Woburn Industrial School, Teachers' Course, Symonds |
| Joseph H. Fanck | Teacher Industrial Arts | 1913 | Mass. Normal Art |
| Eleanor Blaikie | Physical Instructor | 1917 | Sargent School |
| John McMahon | Military Instructor | 1909 | A Co., 6th Inf. M. V. M. |
| Dr. C. E. Montague | School Physician | | |
| Mary K. English | School Nurse | | |
| Albert D. Cate | Attendance Officer, Census Enumerator | | |

## JANITORS

| Name | School | Residence |
|---|---|---|
| Edward E. Eaton | High | 31 Park Street |
| Charles E. Newman | Lincoln | 13 Otis Street |
| Albert Heath | Warren | 40 Gould Street |
| William P. Mansfield | Hamilton | 8 Berlin Terrace |
| G. A. Anderson | Greenwood | Warren Avenue |
| W. W. Shedd | Hurd | 25 Cordis Street |
| Albert A. Mansfield | Franklin | 8 Summer Street |
| Henry Oliver | Woodville | Nahant Street |
| Lewis Hatch | Montrose | 237 Salem Street |
| T. John Ardill | Prospect | 8 Fairmount Avenue |

## APPENDIX D

## COST OF PUBLIC DAY AND EVENING SCHOOLS, 1918

### Support

| | Total | Day Schools High | Day Schools Elem. | Evening Schools Elem. | Evening Schools P. Arts |
|---|---|---|---|---|---|
| **General Expenses:** | | | | | |
| Supt. of Schools and Attendance Officer, Salaries | $3,052.78 | | | | |
| Other Expenses | 277.89 | | | | |
| School Com., Clerk | 862.00 | | | | |
| Other Expenses | 771.75 | | | | |
| **Expenses of Instruction:** | | | | | |
| Supervisors' Salaries | 1,550.00 | | | | |
| Principals' Salaries | 9,816.64 | $2,350.00 | $7,343.64 | $123.00 | |
| Teachers' Salaries | 65,696.55 | 20,851.53 | 44,121.98 | 467.50 | $255.54 |
| Text Books | 1,957.04 | 680.73 | 1,276.31 | | |
| Supplies | 2,946.42 | 1,009.14 | 1,937.28 | | |
| **Expenses of Operating School Plant:** | | | | | |
| Janitors' Service | 6,203.07 | 1,315.19 | 4,772.28 | 68.98 | 46.62 |
| Fuel | 9,403.18 | 987.74 | 8,293.20 | 49.63 | 72.61 |
| Misc. Ex. of Operation | 834.68 | 207.34 | 627.34 | | |
| **Maintenance:** | | | | | |
| Repairs and Up-Keep | 3,826.72 | 355.99 | 3,470.73 | | |
| **Auxiliary Agencies:** | | | | | |
| Promotion of Health | 1,200.83 | | | | |
| Agriculture | 1,202.47 | 1,202.47 | | | |
| Miscellaneous | 325.67 | | | | |
| **Outlay:** | | | | | |
| New Equipment | 514.12 | 7.70 | 506.42 | | |
| Permanent Improvements | 124.75 | | 124.75 | | |
| **Miscellaneous Expenses:** | | | | | |
| Evening School | 15.45 | | | 15.45 | |
| Total Expenditures for all School Purposes | $110,582.01 | $28,967.83 | $72,473.93 | $724.56 | $374.77 |

## APPENDIX E

### HOW A SCHOOL DOLLAR IS SPENT

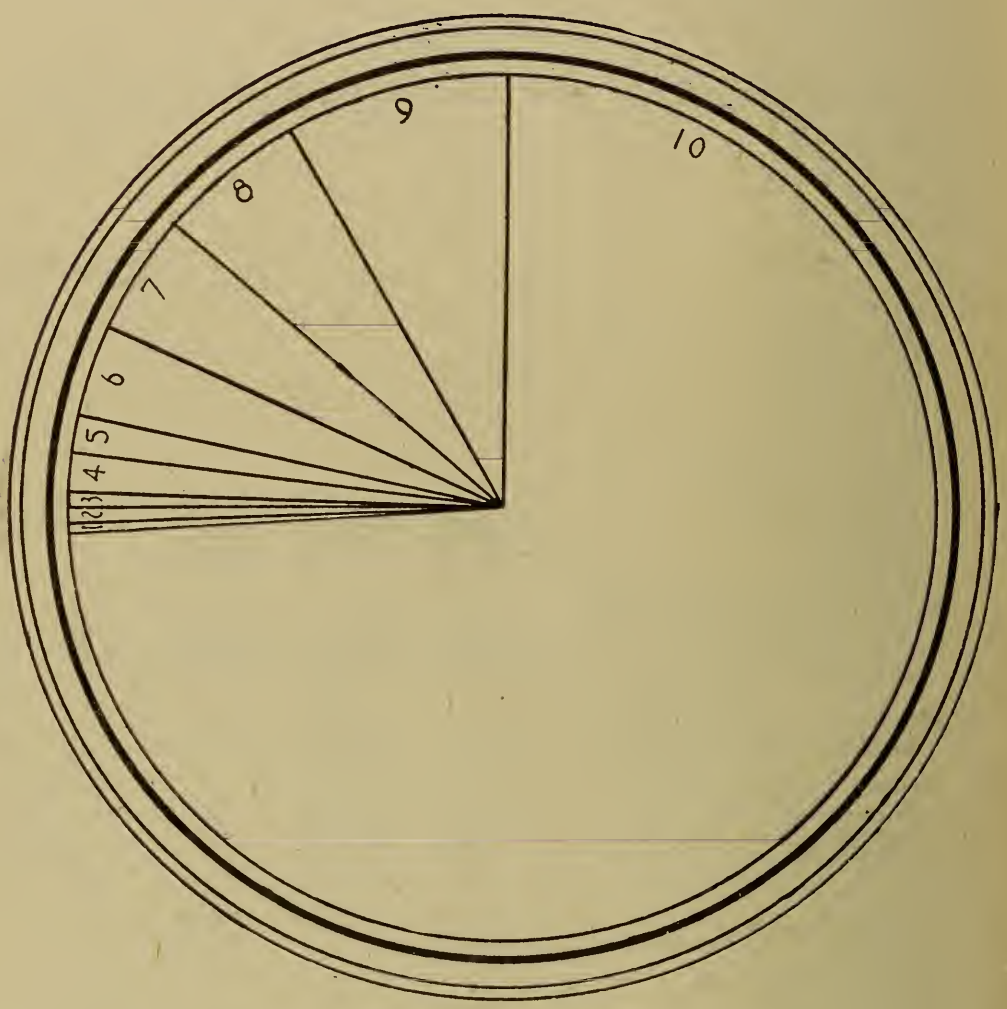


| | | |
|---|---|---|
| 1. | Practical Arts | $0.0036 |
| 2. | Permanent Improvements and New Equipment | 0.0058 |
| 3. | Evening School | 0.0063 |
| 4. | Office Expenses, including clerk hire, all telephones, travelling expenses | 0.0148 |
| 5. | Miscellaneous: Water, Light, Janitors' Supplies | 0.0149 |
| 6. | Repairs | 0.0346 |
| 7. | Books and Supplies | 0.0454 |
| 8. | Janitors | 0.0550 |
| 9. | Fuel | 0.0840 |
| 10. | Salaries: Supt., Attend Officer, Teachers, School Physician, Nurse, Agriculture | 0.7356 |
| | | **$1.00** |

# Report of Municipal Light Board

The Wakefield Municipal Light Commission presents herewith the twenty-fifth annual report for the year ending December 31, 1918. The details in connection with the operation of the Plant may be obtained by reference to the Report of the Manager.

On account of the general conditions due to the war as well as to conditions in connection with our Organization, the year has been one calling for much care and extra work on the part of all connected with the Plant, and we believe that the coming year will be much more favorable in every way than the year that has passed.

The use of gas and electricity is still increasing, especially has the use of electricity for power increased during the year.

On bills for gas dated March first, there was an increase in rates from $1.20 per thousand feet net to $1.35 per thousand feet net, or 12½%, but no increase was made in connection with the rates for electricity. On account of further increase in labor, coal, gas, oil, etc., it was decided that a further advance in rate should be made, and on all bills dated February 1, 1919 the rate for gas was placed at $1.50 net, making a 25% increase above the rate of $1.20. The rate for electricity was increased from 10c per KWH net to 12c per KWH net, which is 20%. The increase in electricity is due to the fact that the rate in the new contract made with the Edison Company in October 1918, not only had a coal clause in it, basing the rate on the current price of coal, but they have made also an arbitrary advance of 10%.

There have been two increases in connection with the labor; one of a little over 10% when the price of $2.75 per day was advanced to $3.05, and a second advance of 20%, making this labor $3.65 per day. Men working in the retort house making gas have been advanced from $3.00 per day to $4.00 per day which is 33 1-3%.

In the Spring of 1918 our former Manager, Mr. Sidney L. Cole was taken ill and the Board granted him a leave of absence. His work was divided up among the Organization and Dr. Curtis L. Sopher, a former Commissioner, very kindly offered his services to help out in the emergency and the Commission and the Town are under very great obligations to him for the assistance he gave. Mr. Cole returned to his work on August first, but again was taken ill in November and presented to the Board his letter of resignation. He was granted a leave of absence until December first when his resignation was accepted. The Board was very fortunate in obtaining the services of Mr. Charles S. Spaulding, a former Manager of the Plant, for this position, and he began his work on January 1, 1919.

## ELECTRICAL DEPARTMENT

From the fact that we are buying current, there are only minor things to be done in connection with this Department. The switchboard has been reset in the center of the room and new switches have been installed. Follow-

ing a practice which has maintained in private companies, a part of the electrical meters have been tested by an expert and more will be tested this year, so that in the future all of the electrical meters will be tested at stated periods.

## STREET LIGHTING

The Town is lighted by four different circuits running from the Plant to different parts of the town in addition to the circuit supplying the lights in the square. It is desirable to re-arrange these circuits changing many of the loops. One circuit has already been re-arranged and it is in the interest of economy to do this work in connection with all the circuits as soon as practical.

There have been installed this year seven sixty-candle-power lights; One on Parker Road, Morrison Road West, Main Street between Lowell and Pine, Fitch Court, Hanson, corner of Grove and two on Richmond Street. The single 200-candlepower light at the Main Street Railroad crossing has been replaced by two 100-candlepower lights, one on each side of the crossing.

## POLE LINES

The policy of putting the poles and lines in as good condition as possible and keeping them so will be maintained in the future as in the past. On account of general conditions no extensive work has been done this year.

## GAS DEPARTMENT

There have been no large repairs needed in connection with the gas plant. The use of gas is increasing and one manufacturing plant has installed a system whereby he can heat his factory by the use of gas in case it is desirable and necessary to do so.

An apparatus to be used for testing the gas as to the number of thermal units contained has been installed, so we can conform to the law of making gas to the standard as to British thermal units required by the State.

On account of the coal situation, as much coal as possible was purchased during the summer and fall of 1918, so that if we had adverse conditions this winter similar to last winter we would have had coal enough on January first to have carried us well into the spring. This will in part account for the increase in unpaid bills.

The question of gas leakage has had serious consideration, and every effort will be made this year to reduce this leakage as far as possible. This leakage in the high pressure to Greenwood in addition to a serious stoppage in the supply pipe will account for poor service that the consumers had in Greenwood during a part of the year.

## FIRE ALARM

On account of general conditions, only necessary repairs have been made to the fire alarm system. A new box was installed at the Light Plant and numbered 62, and box 29 was installed on Fairmount Avenue near Curve Street. The tapper for the use of the chief of the fire department, was removed from Crescent Street and installed in his home on Otis Street. A tapper was also installed in the office of the Chief of Police.

The organization has worked harmoniously and faithfully during the year.

It may be of interest to compare the following figures in order to show the growth of the business. The organization through increased efficiency, has taken care of this growth and the work in all departments is being done fully as well, if not better than ever before in the history of the Plant. The receipts for 1895 the first full year of the operation of the Plant was $17,922.46. For the year 1918 they were $110,430.50. The expenditures in 1895 were $21,401.62 and for the year 1918, $131,029.53. The town began the operation of the Plant in 1894 and have operated it twenty-four complete years. The State required a depreciation of the physical part of the plant every year. This means that the value of the plant as it stands to-day is practically its true value and the inflated value given it in 1894 has been eliminated. The value of the real estate and electric plant in 1895 was $46,956.74, in 1918 it is $24,310.77.

The replacements and extensions, gas pipes, poles, wires, meters, transformers, etc., in order to take care of this increase in business have been paid for out of the Depreciation fund so called and taxation.

The rate of electricity in 1895 was 18c per KWH net. In 1918 it was 10c The rate for gas in 1895 was $1.80 net. In 1918 for a large part of the year it was $1.35.

Respectfully submitted,

EDWIN C. MILLER, *Chairman*
L. WALLACE SWEETSER, *Secretary*
J. M. CAMERON

On December 17. 1918, the following letter was presented to the Board:

Boston, Mass., Dec. 17, 1918

*To the Honorable Board of Light Commissioners, Town of Wakefield,*
Wakefield, Mass.

*Gentlemen.*

Owing to certain laws governing Federal Reserve Banks which specify among other things, that no person holding a municipal position may be an officer in a Federal Reserve Bank,, it becomes my duty to tender my resignation as a member of your Board, same to take effect January 1, 1919, or as soon thereafter as my successor may be chosen.

Respectfully yours,

(Signed) L. WALLACE SWEETSER

When this letter was received the resignation was laid on the table and on February 4, 1919 it was taken from the table and accepted to take effect on March 1, 1919.

Mr. Sweetser has been a member of the Board since March, 1908. He has been especially faithful in his attention to the work. His judgment has always been conservative and of the best and it is a source of regret that he is obliged to lay down his work for the town as he has knowledge and experience obtained through his long service, that is of great value. The town is under obligations to him for the faithful and conscientious service he has give during the many years he has been on the Board.

EDWIN C. MILLER

J. M. CAMERON

## REPORT OF MANAGER

Messrs. E. C. Miller, L. W. Sweetser and J. M. Cameron, Municipal Light Board:—

*Gentlemen:—*

For your consideration I hand you this report showing the conditions of the Light Plant to December 31, 1918, with the financial and operating conditions.

Taking possession January first, I am not in a position to criticise or comment on the management of the past year, but from what I have observed my comment or criticism can only be praise for your Light Board, Manager and other members of the organization. There may be minor details that can be brought into the government that will simplify matters and make the duties of all concerned less arduous and more pleasing, and will give the citizens a little more insight as to the workings of our department, of which they are entitled to know, and I court criticism and ask co-operation from every citizen that we may make your Light Plant a shining light and show that a municipality can manage and operate as well, if not better, than a privately owned plant. This can be accomplished by co-operation.

At the present time we are purchasing current from the Edison Illuminating Company, and as I understand, to a limited quantity. I think in the near future we can have an unlimited quantity and at a reduced rate, which will benefit all.

As to the price the consumers are paying at the present time, it compares favorably with other cities and towns of near our size.

Respectfully submitted,

C. S. SPAULDING, *Manager*

## COMPARATIVE REPORT FOR YEAR ENDING DECEMBER 31, 1918

| | Ending Dec. 31, 1918 | Ending Dec. 31, 1917 |
|---|---|---|
| Regular street lights operated | 1,813 hrs. | 3,032 hrs. |
| Square lights operated | 2,326 hrs. | 3,553 hrs. |
| Number of street lights | 609 | 603 |
| Number of gas consumers | 2,538 | 2,438 |
| Gain for the year | 100 | 116 |
| Number of electric consumers | 1,235 | 1,144 |
| Gain for the year | 91 | 132 |
| Gas services laid | 67 | 81 |
| Electric services made | 70 | 133 |
| Gas ranges sold | 54 | 76 |
| Hot plates sold | 4 | 22 |
| Water heaters sold | 31 | 15 |
| Room heaters sold | 8 | 23 |
| | | |
| Coal gas made | 35,776,000 cu. ft. | 34,214,000 cu ft. |
| Water gas made | 20,240,000 cu. ft. | 15,827,000 cu. ft. |
| Total gas made | 56,016,000 cu. ft. | 50,041,000 cu. ft. |
| Gas accounted for | 43,540,000 cu. ft. | 39,337,200 cu. ft. |
| Gas unaccounted for | 12,476,000 cu. ft. | 10,073,000 cu. ft. |
| or | 22.2 per cent | 21.2 per cent |
| Gain in gas sold | 10.7 per cent | 10.2 per cent |
| Total current purchased | 925,345 KWH | 733,230 KWH |
| Light current billed | 262,934 KWH | 317,511 KWH |
| Power current billed | 413,056 KWH | 266,453 KWH |
| Total current billed | 675,990 KWH | 583,964 KWH |
| Gain in above | 19 per cent | 80 per cent |
| Regular street light current | 68,384 KWH | 125,654 KWH |
| Square street light current | 11,520 KWH | 20,939 KWH |
| Total current for street | 79,904 KWH | 146,593 KWH |
| Decrease in current used | 66,598 KWH | 16,558 KWH |
| Used in plant and office | 4,125 KWH | |
| Coke used under boilers | 606 tons | 715 tons |
| Gas coal carbonized | 3,486 tons | 3,479 tons |
| Gas oil used | 99,404 gallons | 87,650 gallons |
| | | |
| **Stock on hand:** | | |
| Gas coal | 706 tons | 45 tons |
| Gas oil | 6,000 gallons | 5,818 gallons |
| Tar | 6,000 gallons | 12,000 gallons |

## EXTENSION OF STREET LIGHTS

| | |
|---|---|
| Parker Road, near Bartlett Ave. | 325 ft. |
| Morris Road, West | 350 " |
| Main St., Lowell to Pine St. | 450 " |
| On Fitch Ct. | 300 " |
| Richmond St. | 1,175 " |
| Hanson St., corner Grove St. | 300 " |
| Main St. Crossing | 163 " |
| | 3,013 ft. |

## EXTENSION OF COMMERCIAL AND POWER LINES

| | |
|---|---|
| Newhall Ct., from Water St. | 390 ft. |
| Wharton Park | 686 " |
| Cypress St., from Water St. | 600 " |
| Findley St. | 320 " |
| White Ave., from Main St. | 300 " |
| Grafton St. | 235 " |
| | 2,521 ft. |

## EXTENSION OF GAS MAINS

| | | | |
|---|---|---|---|
| Charles St. | 400 ft. | 4 in. | C. I. |
| Pittman Ave. | 130 " | 1¼ " | W. I. |
| Pittman Ave. | 200 " | 1 " | " |
| Herbert St. | 45 " | 1¼ " | " |
| Pittman Ave. to Harrison Ave. | 470 " | 1 " | " |
| Hillis Ave. | 65 " | ¾ " | " |
| Foundry St. | 26 " | 1½ " | " |
| Morrison Ave. | 275 " | 2 " | " |
| Jordan Ave. | 570 " | 2 " | " |
| Maple St. | 365 " | 2 " | " |
| | 2,526 ft. | | |

**Number of feet of each size laid**

| | | | |
|---|---|---|---|
| ¾ in. | W. I. | Pipe | 65 ft. |
| 1 " | " | " | 670 " |
| 1¼ " | " | " | 175 " |
| 1½ " | " | " | 26 " |
| 2 " | " | " | 1,190 " |
| 4 " | C. I. | " | 400 " |
| | | | 2,526 ft. |

## MANUFACTURING ACCOUNTS

Actual earnings and expenses, the inventories as of December 1917-1918.

### STATEMENT OF EARNINGS AND EXPENSES OF GAS

### MANUFACTURING ACCOUNTS

| | | | |
|---|---|---|---|
| Earnings | | $61,269.82 | |
| Less discounts | | 3,766.23 | |
| | | | $57,503.59 |
| Steam to electric departments | | 180.00 | |
| Interest on guarantee deposits | | 129.25 | |
| Sales of coke | | 1,972.50 | |
| Inventory of coke 1918 | | 375.00 | |
| Sales of tar | | 1,874.60 | |
| Inventory of tar 1918 | | 300.00 | |
| Sales of gas stoves | | 2,284.82 | |
| Sales and rental of gas arcs | | 68.89 | |
| Inventory of gas arcs 1918 | | 25.00 | |
| Gas meter rentals | | 55.98 | |
| Sales of jobbing gas | | 1,026.93 | |
| Sales of gas services | | 402.90 | |
| Inventory of Gas Coal 1918 | | 7,047.18 | |
| Stock inventory: | | | |
| Stores | $589.56 | | |
| Pipe, fittings and burners | 3,212.75 | 3,802.31 | |
| | | | $19,545.36 |
| Total earnings | | | $77,048.95 |

Expenses

| | |
|---|---|
| Gas coal | $39,902.04 |
| Repair steam plant | 454.66 |
| Repair mains | 2,178.22 |
| Repair gas meters | 264.36 |
| Repair at works | 2,128.47 |
| Repair real estate gas | 192.48 |
| Repair benches | 1,186.87 |
| Purifying, including labor | 1,466.36 |
| General salaries | 2,351.99 |
| Station tools, gas | 1,044.33 |
| Advertising gas | 59.10 |
| Distribution tools gas | 18.95 |
| Station wages, gas | 14,222.53 |
| Distribution wages, gas | 5,063.56 |

| | | |
|---|---|---|
| Care of grounds, one-half | 216.18 | |
| Stable and auto expense, two-thirds | 2,258.93 | |
| Office printing and stationery, one-half | 375.07 | |
| General expense, one-half | 14.45 | |
| Collections, E. E. Lee | 95.62 | |
| Jobbing gas | 937.01 | |
| Gas services | 994.51 | |
| Coke | 762.46 | |
| Tar | 91.62 | |
| Tar inventory 1917 | 390.00 | |
| Stores | 1,527.49 | |
| Gas arcs | 22.51 | |
| Inventory gas arcs 1917 | 25.00 | |
| Incidental gas | 2.83 | |
| Wages meter takers, two-thirds | 1,132.87 | |
| Distribution gas material | 210.53 | |
| Telephone, one-half | 117.92 | |
| Interest on guarantee deposit | 29.49 | |
| Insurance, one-half | 419.92 | |
| Connecting stores and appliances | 383.49 | |
| Gas oil | 7,915.20 | |
| Office furniture and fixtures | 39.40 | |
| Inventory Gas Coal 1917 | 329.32 | |
| Total expenses | | $88,825.74 |
| A loss | | 11,776.79 |
| The following to be deducted: | | |
| Commissioners' salaries, one-half | $150.00 | |
| *Interest on bond and notes | 1,290.34 | |
| *Depreciation | 4,707.76 | |
| | | $6,148.10 |
| A loss | | $17,924.89 |

*Interest and depreciation here stated are the same per cent of total interest and depreciation as electric plant is of the total combined plant, as shown by the books.

## STATEMENT OF EARNINGS AND EXPENSES OF ELECTRIC MANUFACTURING ACCOUNT

| | |
|---|---|
| **Earnings:** | |
| Sales of electricity | $50,910.57 |
| Less discounts | 9,089.07 |

| | | |
|---|---|---|
| | | $41,821.50 |
| Sales of incandescent lamps | | 1,337.34 |
| Sales of jobbing electric | | 2,699.83 |
| Sales of fans and rental | | 329.95 |
| Sales of electric meter rentals | | 63.88 |
| Stock: | | |
| Incandescent lamps | $871.65 | |
| Incandescent street lamps | 290.05 | |
| Poles, wire and equipment | 862.48 | |
| Electric appliances and repairs | 216.81 | |
| | | $2,240.99 |
| | | $48,493.49 |
| Expenses: | | |
| Steam from gas department | $180.00 | |
| Oil and waste | 145.83 | |
| Repair lines | 4,671.71 | |
| Repair electric meters and transformers | 338.41 | |
| Repair electric plant | 74.58 | |
| Repair real estate electric | 136.74 | |
| General salaries, electric | 2,351.99 | |
| Station wages, electric | 2,190.09 | |
| Distribution wages, electric | 710.00 | |
| Care of lights | 225.41 | |
| Care of grounds, one-half | 216.18 | |
| Stable and automobile expense, one-third | 1,129.46 | |
| General expenses, one-half | 14.46 | |
| Office printing and stationery ½ | 375.08 | |
| Incandescent lamps, commercial | 1,047.32 | |
| Jobbing, electric | 2,699.83 | |
| Telephone, one-half | 117.91 | |
| Current bought | 22,998.43 | |
| Insurance, one-half | 409.92 | |
| Wages meter takers, one-third | 566.43 | |
| Incidentals, electric | .99 | |
| Incandescent street lights | 523.48 | |
| Fans and rental | 17.21 | |
| Station tools | 99.15 | |
| Distribution tools | 129.92 | |
| Water | 12.00 | |
| Advertising electric | 64.80 | |
| | $41,447.33 | |
| A gross profit | | $7,046.16 |

The following to be deducted:

| | | |
|---|---|---|
| Commissioners' salaries, one-half | $150.00 | |
| *Interest on bond and notes | 973.41 | |
| *Depreciation | 4,174.82 | |
| | | $5,298.23 |
| A net gain | | $1,747.93 |

*Interest and depreciation here stated are the same per cent of total interest and depreciation as electric plant is of the total combined plant, as shown by the books.

ASSETS

| | |
|---|---|
| Machinery and manufacturing | $33,344.54 |
| Real estate gas | 9,173.16 |
| Gas mains | 46,681.85 |
| Gas meters | 15,858.27 |
| Real estate electric | 5,654.26 |
| Steam plant | 8,362.66 |
| Electric plant | 9,493.35 |
| Pole lines | 42,864.07 |
| Arc lamps | 1,609.42 |
| Transformers | 10,275.30 |
| Electric meters | 10,962.45 |
| Station tools electric inventory | 763.98 |
| Station tools gas inventory | 487.57 |
| Distribution tools electric inventory | 177.98 |
| Distribution tools gas inventory | 594.50 |
| Office furniture and fixtures inventory | 629.45 |
| Horses, wagons and automobiles inventory | 2,193.80 |
| Hay and grain inventory | 16.73 |
| Gas oil inventory | 600.00 |
| Tar inventory | 300.00 |
| Oil and Waste inventory | 10.80 |
| Insurance fire protection appliance inventory | 438.13 |
| Insurance, unexpired inventory | 338.19 |
| Garden tools inventory | 31.40 |
| Stable tools inventory | 8.05 |
| Purifying material inventory | 300.00 |
| Fire alarm supplies inventory | 114.57 |
| Gas arc inventory | 25.00 |
| Repair mains inventory | 148.50 |
| Fans inventory | 86.50 |
| Coke inventory | 375.00 |
| Due from electric consumers inventory | 6,064.98 |

| | |
|---|---|
| Due from gas consumers inventory | 5,566.50 |
| Due from other accounts inventory | 1,562.28 |
| New fire alarm installation inventory | 7,798.84 |
| Gas coal inventory | 7,047.18 |
| Due for gas meter rental | 70.95 |
| Due for electric meter rental | 284.21 |
| Guarantee deposits from consumer | 2,194.00 |
| **Stock Inventory:** | |
| Incandescent lamps | 871.65 |
| Incandescent street lamps | 290.05 |
| Poles, wire and electric equipment | 862.48 |
| Stores | 589.56 |
| Jobbing gas | 3,212.75 |
| Repair lines | 216.81 |
| | $238,551.72 |

## LIABILITIES

| | | |
|---|---|---|
| Bonds outstanding, original | $54,000.00 | |
| Bonds outstanding, new gas addition | 2,500.00 | |
| Town notes | 2,000.00 | |
| Interest accrued but not due | 575.77 | |
| Bills payable | 19,044.60 | |
| Guarantee deposit appropriation | 2,194.00 | |
| | | $70,314.37 |

**Appropriation Notes, Bonds, New Construction, etc., Paid to Date:**

| | |
|---|---|
| Appropriation note payments | $16,300.00 |
| Appropriation bond payments | 158,500.00 |
| Appropriation extension gas main | 21,948.24 |
| Appropriation extension lines | 9,600.72 |
| Appropriation new construction electric | 1,780.02 |
| Appropriation new street lights | 1,217.87 |
| Appropriation new fire alarm equipment | 5,698.33 |
| Appropriation new gas extension | 6,814.29 |
| Appropriation extension gas mains | 3,000.00 |
| | *$224,859.47 |

*While the above appropriation accounts are not strictly liabilities in the ordinary acceptation of the term, they belong in any proper system of accounting upon the same side of the ledger as bonds outstanding, and are for convenience grouped with them under the same designation.

## RECEIPTS

**Cash Statement:**

| | | |
|---|---|---|
| Appropriation | $28,000.00 | |
| Gas sales | 56,372.53 | |
| Electric sales | 41,360.55 | |
| Coke sales | 2,181.91 | |
| Tar sales | 1,881.08 | |
| Jobbing electric | 3,280.56 | |
| Gas stoves | 1,732.12 | |
| Incandescent lamps | 857.06 | |
| Jobbing gas | 865.39 | |
| Gas arcs | 74.60 | |
| Fans and rental | 283.45 | |
| Telephone | 21.90 | |
| Repair lines | 590.90 | |
| Repair works | 21.59 | |
| Gas services | 472.50 | |
| Gas meter rental | 74.84 | |
| Electric meter rental | 29.79 | |
| Horses and wagons | 12.00 | |
| Interest on guarantee deposits | 129.25 | |
| Station tools, gas | 19.51 | |
| Repair mains | 3.15 | |
| Office furniture and fixtures | 10.00 | |
| Steam coal | 155.88 | |
| | $138,430.56 | |
| Transferred from depreciation (stock) | 619.89 | |
| | $139,050.45 | |
| Transferred from fire alarm stock | 27.12 | |
| | | $139,077.57 |
| Less amount set aside for depreciation | $8,044.83 | |
| Bond payments | 11,500.00 | |
| Note payments | 1,000.00 | |
| | | $20,544.83 |
| | | $118,532.74 |

## GAS

**Expenditures:**

| | | |
|---|---|---|
| Gas coal, including freight and hauling | $28,231.80 | |
| Coke, teaming and hauling | 754.96 | |
| Station tools, gas | 871.88 | |
| Distribution tools, gas | 91.44 | |
| Gas stoves | 183.60 | |
| Repair mains | 1,923.43 | |
| Repair meters | 257.48 | |
| Repair works | 1,296.81 | |
| Repair real estate, gas | 181.59 | |
| Repair benches | 1,186.87 | |
| General salaries, gas | 2,351.99 | |
| Station wages | 14,222.52 | |
| Distribution wages | 5,063.56 | |
| Purifying | 1,413.70 | |
| Incidentals | 2.83 | |
| Advertising | 59.10 | |
| Tar | 45.77 | |
| Jobbing gas | 251.76 | |
| Wages, Meter takers | 1,691.65 | |
| Connecting stoves and appliances | 188.18 | |
| Gas oil | 5,554.21 | |
| Gas services | 585.69 | |
| Distribution gas material | 208.88 | |
| | | $66,619.71 |

## ELECTRIC

**Expenditures:**

| | |
|---|---|
| Distribution tools, electric | $82.59 |
| Oil and waste | 130.60 |
| Repair electric plant | 1.26 |
| Repair steam plant | 200.15 |
| Repair lines | 4,287.96 |
| Repair real estate electric | 132.76 |
| Jobbing electric | 2,470.93 |
| Station tools electric | 12.31 |
| Repair electric meter and transformers | 221.93 |
| Incidental | .99 |
| General salaries | 2,351.99 |
| Current bought eleven months | 13,246.10 |
| Station wages | 2,190.09 |
| Care of lights | 225.41 |
| Distribution wages | 710.00 |
| Fans and rental | 117.00 |

| | | |
|---|---|---|
| Water | 19.50 | |
| Incandescent lamps | 107.54 | |
| Advertising electric | 55.20 | |
| Steam coal | 549.80 | |
| Incandescent street lamps | 27.41 | |
| | | $27,141.52 |

## MISCELLANEOUS

Expenditures:

| | | |
|---|---|---|
| Horses and wagons | $130.23 | |
| Care of grounds | 453.26 | |
| Stable | 722.63 | |
| Hay and grain | 641.16 | |
| Printing, stationery, postage and envelopes | 614.00 | |
| Insurance | 653.10 | |
| Telephone | 239.45 | |
| Interest on gurantee deposit | 29.49 | |
| General expense | 79.95 | |
| Collection, E. E. Lee | 95.62 | |
| Interest | 2,751.25 | |
| Commissioners' salaries | 300.00 | |
| Office furniture and fixtures | 10.90 | |
| Automobile (operating) | 1,241.54 | |
| Garage | 81.08 | |
| Stock bills paid | 16,724.64 | |
| | | $24,768.30 |
| | | $118,529.53 |

## RECAPITULATION

| | | |
|---|---|---|
| Amount available for maintenance and interest | $118,532.74 | |
| Cash expenditures | 118,529.53 | |
| Balance returned to town | | $3.21 |

## DEPRECIATION

| | | |
|---|---|---|
| Balance Jan. 1, 1918 | $17.75 | |
| Appropriation March 1918 | 820.00 | |
| Appropriation March 1918 | 8,044.83 | |
| | $8,882.58 | |
| Less transfer to general account | 619.89 | |
| | | $8,262.69 |

## EXPENDED AS FOLLOWS

| | Labor | Material | Total | |
|---|---|---|---|---|
| Gas mains . . . . | $483.73 | $557.08 | $1,040.81 | |
| Gas meters . . . . | | 1,197.00 | 1,197.00 | |
| Pole lines . . . . | 477.22 | 2,525.02 | 3,022.24 | |
| Transformers . . . | | 1,023.45 | 1,023.45 | |
| Electric meters . . . | | 726.89 | 726.89 | |
| | $960.95 | $6,029.44 | $6,990.39 | $6,990.39 |
| | | | | $1,272.30 |

## FIRE ALARM

| | | |
|---|---|---|
| Appropriation March 1918 . . . . . | | $1,420.00 |
| Expended on repair fire alarm . . . . | $702.52 | |
| Expended on new fire alarm . . . . . | 283.65 | |
| Transferred to general account . . . . | 27.12 | |
| | | $1,013.09 |
| Balance returned to town . . . . | | $406.91 |

## BONDS PAID

| | | |
|---|---|---|
| Appropriation bonds . . . . . | $9,000.00 | |
| Appropriation gas addition . . . . . | 2,500.00 | |
| | | $11,500 00 |

## NOTES PAID

| | |
|---|---|
| Appropriation underground construction . . | $1,000.00 |

# Record of Births

Any errors or omissions noted in these records should be reported to the Town Clerk at once.

| *Date* | | *Name of Child* | *Parents* |
|---|---|---|---|
| Jan. | 2 | O'Neil Cryan | Mathias J. and Catherine M. (Dunn) |
| | 3 | Frances Pauline Muse | Reuben and Delsie (Dulong) |
| | 4 | Ethel Elizabeth McBay | Ernest L. and Mary L. (Moore) |
| | 4 | Rosario Calvo | Antonio and Sebastina (Tine) |
| | 4 | .....D'Olimpio | Angelo and Genoeffa (Mereano) |
| | 6 | Robert Charles Young | Jeremiah E. and Rosalie (Morris) |
| | 7 | Agata DeSantis | Silvestro and Concetta (Ciccarelli) |
| | 9 | Robert Leander Muse | Richard S. and Helen C. (Smith) |
| | 11 | Joan Henwood Bowser | Eden K. and Lulu (Gould) |
| | 11 | Martha Frances Muse | Walter L. and Martha K. (Knipe) |
| | 12 | Peter Emery Bennett | Peter and Mary (Fraughton) |
| | 13 | Edward Francis Phelan | John T. and Elizabeth (Crilley) |
| | 14 | Elinor Louise Putnam | Willard S. and Florence M. (Chandler) |
| | 16 | Ronald Shea | T. Frank and Elsie M. (Shea) |
| | 17 | Grace Ellen Martin | James M. and Susan (Johnson) |
| | 17 | .....Malanson | George and Adeline (Muse) |
| | 17 | .....Riley | George F. and Annie A. (Doran) |
| | 18 | Edward David Muse | Edward D. and Alice E. (Gartland) |
| | 18 | .....Romeski | Kon and Josephine (Szymuck) |
| | 19 | .....Uberti | Eustacio and Assunta (DiTonno) |
| | 24 | Ernest Moretti | Benardo and Francesca (DiFilippo) |
| | 25 | Mary Alice Muse | Thomas W. and Jessie A. (Campbell) |
| | 26 | .....Wray | Francis A. S. and Mary E. (Whittaker) |
| | 26 | .....McHale | Thomas J. and Minnie (Doucette) |
| | 26 | Henry Kulacz | Ferdynand and Maryanna (Wojtowcz) |
| | 30 | .....Stonk | William and Petronella (Ambrocitis) |
| | 31 | .....Allen | William H. and Annie W. (Savage) |
| Feb. | 1 | Harold Norris Goodspeed, Jr. | Harold N. and Helen G. (Fall) |
| | 2 | Donald Wesley Jeffers | Charles R. and Ida M. (Allison) |
| | 2 | Still Birth | |
| | 2 | Frederick Charles Wheeler | Charles Frederick and Edith T. (North) |
| | 2 | .....Maher | John T. and Mildred (Robbins) |
| | 4 | Willard Perry Farwell, Jr. | Willard P. and Ethel (Redfern) |
| | 4 | William Edward Curran | John F. and Catherine D. (Galvin) |
| | 5 | Gladys Lucy Coffin | Melbourne C. and Lucy (Surrette) |
| | 6 | Ruth Augusta Jenkins | Arthur A. and Gertrude J. (Kelley) |
| | 6 | Still Birth | |
| | 7 | Richard William McDonald | Thomas H. and Annie (Foley) |
| | 8 | Elizabeth Fredericka Stingle | George L. and Hazel (Water) |

| Date | | Name of Child | Parents |
|---|---|---|---|
| Feb. | 9 | Salvatore DiAmico | Sebastian and Coradino (Moratti) |
| | 13 | Marie Rosina Tavanó | Antonio and Josephine (Argenso) |
| | 15 | Florence Louise Sullo | Nicholas and Mary (DeCecca) |
| | 15 | Roy Earle Luken | Roy E. and Lucy F. (Skillings) |
| | 16 | Theresa Cucurello | Giovanni and Francesca (Cieri) |
| | 16 | Jewel Meade Guibord | George M. and Edna (Ireen) |
| | 16 | .....Murillo | Raffela and Camilla (Malone) |
| | 17 | Sebastian Tine | Rosario and Sebastiana (Magnano) |
| | 17 | Frederick DiFilicci | Michele and Margherita (Repucci) |
| | 17 | Clayton Samuel Cook | William P. and Ethel (Jordan) |
| | 19 | Claire Virginia Carroll | Cormack J. and Helen M. (DeRoche) |
| | 20 | Henry Lawrence Fober | John and Victoria (Krzewicka) |
| | 20 | Frances True Lombard | Perley W. and Annie L. (Ridley) |
| | 23 | Wayne Pendleton Soule | Herbert G. and Maria A. (Pendleton) |
| | 24 | Margaret Lillian Barrett | Edward J. and Lillian (White) |
| | 27 | Teresa Gregorio | Angelo and Mary (DiGennario) |
| | 27 | Marie Madeline Gregorio | Angelo and Mary (DiGennario) |
| | 28 | Angelo Lusignola | Giacomo and Margherita (Allega) |
| | 28 | Malcolm Brooks Ryder | John M. and Ella B. (Magee) |
| | 28 | Harvey Frederick Cann | Harvey D. and Mary A. (Hufton) |
| Mar. | 1 | Salvatore Rossati | Luigi and Pierina (Zazzetta) |
| | 2 | Herald Creighton Owler | Thomas D. and Teckla (Taatjes) |
| | 3 | Raymond Ellsworth Townsend | Luther and Gertrude M. (Bishop) |
| | 5 | Gilardo Wilson Constantino | Diamante and Pasqualina (Locash) |
| | 5 | .....Bartnick | Frank and Lottie (Gorska) |
| | 7 | Mary Musi | Soccorso and Rosina (Storti) |
| | 7 | Fenwick Harvey Wheeler | Fenwick E. and Vera (Lowther) |
| | 7 | Pauline May Melonson | Louis and Delora (Cameron) |
| | 8 | Mildred Elizabeth Johnson | Ralph S. and Elizabeth (Gaw) |
| | 11 | Richard Laurence Raymond | Oscar F. and Marion (Laurence) |
| | 12 | Salvatore DiAmico | Antonio and Antonina (Runzio) |
| | 14 | .....Warnszila | Dominic and Egie (Gudzewkie) |
| | 14 | Charles Zarrella | Antonio and Margherita (Nutile) |
| | 14 | Alice Adelaide White | Perley B. and Alice M. (Lambert) |
| | 17 | Dora Galluci | Antonio and Annie (Priziosi) |
| | 18 | Rosie Lerra | Mark and Francesca (Costa) |
| | 18 | Leona Hopkins | John E. and Eloise (Tinsman) |
| | 18 | John Magnus Widell, Jr. | John M. and Mary G. (Dugan) |
| | 20 | Frank Denise | Antonio and Tina (DeVito) |
| | 21 | Mary Hennessey | Michael and Mary (McGreevey) |
| | 25 | Florence Elwell Waitt | Charles L. and Maud (Ford) |
| | 25 | Olive Lucille Condon | Thomas and Effie (Ancoin) |
| | 28 | Ruth Eileen Shannahan | John D. and Annie R. (Coakley) |
| | 27 | Frances Elizabeth Phinney | Clarence T. and Evelyn M. (Wood) |

| *Date* | | *Name of Child* | *Parents* |
|---|---|---|---|
| Mar. | 28 | Pasqualina Rosina Nacella | Saverino and Maria (Naimo) |
| | 28 | .....Coon | John L. and Bessie (Carleton) |
| | 31 | .....Beyea | Elmer R. and Clara M. (Muse) |
| Apr. | 1 | Alice Elizabeth Gammons | Abner E. and Rose A. (Doucette) |
| | 2 | Evelyn Josephine Port | James V. and Katherine E. (Maloney) |
| | 2 | Charles Raymond Brindle | Paul E. and Alice F. (Jeffries) |
| | 2 | Alfredo Defeo | Angelo and Annunziata (Evangelista) |
| | 2 | Horace Warren Dalrymple | Chester W. and Louise M. (Farrell) |
| | 10 | Still Birth | |
| | 12 | Margaret Farrington | Michael J. and Sarah (Finn) |
| | 13 | William Eugene Olmstead | Willard I. and Louise (Mason) |
| | 13 | Marion Jessie Tucker | Lewis N. M. and Amanda (Steindorf) |
| | 14 | George Walter McCullough | George J. and Viola S. (Schmoyer) |
| | 15 | John Del Rossi | Camillo and Mary (DiVito) |
| | 19 | John Walter Moccia | John and Guiseppina (Petrillo) |
| | 20 | Alice Mildred Loubris | Emil J. and Kathleen T. (Hoy) |
| | 20 | Angelina Silvestro | Camillo and Nicoletta (Yezza) |
| | 22 | Edward Francis Walsh | Maurice F. and Agnes M. (Regan) |
| | 22 | Edith Laurie Amiro | Cyrus and Gertrude M. (Surrette) |
| | 24 | Francis J. Qualters | Joseph J. and Josephine F. (Horgan) |
| | 24 | .....Parsons | Arthur D. and Lillian (Crowley) |
| | 28 | Adelaide Giaquinta | Antonio and Rosina (Sava) |
| | 29 | Ruby Virginia Reynolds | Robert A. and Annetta C. (Oicles) |
| | 30 | William French Mitchell | William H., Jr. and Grace (French) |
| | 30 | Joan Elizabeth Yeuell | Eb Vernon and Emily C. (Morris) |
| | 30 | Robert Vernon Yeuell | Eb Vernon and Emily C. (Morris) |
| May | 1 | Katherine Louise Joyce | John J. and Annie (Duggan) |
| | 3 | Frank Alfred Alden | Charles E. and Bessie F. (Stimpson) |
| | 5 | Gordon Roy Hubbard | Charles A. and Elsie (Doucette) |
| | 5 | Marion Louise Beyea | Edwin J. and Marion F. (Saunders) |
| | 7 | Marion Ruth Christie | Roland E. and Irene (Champagne |
| | 7 | Muriel Louise Christie | Roland E. and Irene (Champagne) |
| | 8 | Richard Giles | Richard E. and Delia M. (Burns) |
| | 8 | Margaret Mary Burke | Charles E. and Laura I. (Doherty) |
| | 8 | Robert Lawrence Sparks | Harry P. and Marion P. (McBride) |
| | 9 | George Pazzano | Lorenzo and Vincenza (Vasella) |
| | 10 | Muriel Florence Ryder | Charles W. and Annie L. (Martin) |
| | 12 | .....Edson | Ralph O. and Mildred (Barber) |
| | 13 | Thomas Joseph Lawless | Thomas J. and Catherine (Dalton) |
| | 14 | Helen Elliot Parsons | Benjamin and Marion (Joyce) |
| | 16 | Martha Emma Richardson | Ira W. and Manola A. (Tufts) |
| | 16 | Nellie Del Rosse | John and Maria (DeCarlo) |
| | 16 | Fred Halladay | Julius and Agnes (Piecotka) |
| | 18 | Eleanor Hickey | William A. and Marguerite (Lynam) |
| | 19 | Genoeffa Gregorio | Soccorso and Emilia (Cullo) |

| *Date* | | *Name of Child* | *Parents* |
|---|---|---|---|
| May | 21 | Walter George Widtfeldt | George J. and Charlotte G. (Evans) |
| | 22 | Alfred Luciano | Camillo and Rosina (Orsino) |
| | 22 | Dorothy Louise Brooks | Walter and Maud (Shaw) |
| | 23 | George Vincent Gaw | David G. and Jennie O. (Carr) |
| | 28 | Leo Vincent Walsh, Jr. | Leo V. and Josephine G. (O'Donnell) |
| | 31 | May Jeanette Doucette | Jeffrey and Lillian (Doucette) |
| | 31 | James Joseph Hickey | James J. and Margaret T. (Mullaney) |
| June | 5 | Harold Francis Millar | Harold M. and Frances T. (Vidito) |
| | 5 | Hazel Mae Worters | James W. and Bertha A. (Ozon) |
| | 7 | Joseph Heath Clough | Leslie and Beatrice B. (Smith) |
| | 10 | Junius Ress Carter | Lewis E. and Julia A. (Ress) |
| | 16 | George Franklin O'Soro | John J. and Genevieve S. (Wojtylo)) |
| | 17 | Rosina Sardella | Elia and Louisa (Podolano) |
| | 17 | Paul Gordon Melendy | Ezra F. and Mabel E. (Robbins) |
| | 19 | Charles Joseph Perillo | Nicola and Rose (Santoro) |
| | 19 | Anita Antoinetta Palmerino | Sabatino and Esther (Gelsamini) |
| | 19 | Arlena Emma Wall | Earl W. and Margaret J. (Dickinson |
| | 20 | Elizabeth Cotter | Bartholomew and Honora (Crowley) |
| | 20 | Edward Harrison Reynolds | William A. and Mildred D. (Kemp) |
| | 21 | Scott Arthur Bullard | Scott O. and Charlotte G. (Woods) |
| | 22 | Winifred Doris Wright | Erwin J. and Doris (Bergeron) |
| | 22 | Harold Freeman Thresher | Avery A. and Florence B. (Wilson) |
| | 23 | Catherine Margaret Moore | James F. and Margaret M. (Murphy) |
| | 25 | .....Collins | Jacob and Elizabeth (White) |
| | 26 | Louise Granese | Andrew and Madeline (DeFazio) |
| | 26 | Mildred Sintha Huey | Peh Yvan and Ethel (Barnes) |
| | 28 | Edward Everett Lewis | Charles E. and Ruth G. (Wilson) |
| July | 1 | Kells Marsh Boland | Eric N. and Gladys H. (Shafner) |
| | 2 | Marion Elizabeth Eastman | Arthur C. and Charlotte E. (Briggs) |
| | 3 | .....Burbine | Louis and Maimie (Doucette) |
| | 3 | Mary Colucciello | Joseph and Olympia (D'Ambrosio) |
| | 4 | Ignazio Noto | Camillo and Lucia (Cruccietta) |
| | 6 | Peter Puglisi | Joseph and Coradina (Filoramo) |
| | 7 | Helen Josephine White | Frank and Josephine (Hughes) |
| | 7 | Mary Elizabeth Muse | John J. and Rose C. (LeBlanc) |
| | 8 | Howell Ware Atwell | Willard B. and Harriet (Bethel) |
| | 9 | Walter Irving Hatch | Lewis G. and Bessie G. (Whiting) |
| | 9 | Richard Helmar Peterson | August H. and Theresa (Hendrickson) |
| | 11 | .....Melenson | John and Marguerite (Fredette) |
| | 11 | Still Birth | |
| | 12 | Marion Louise Muse | Dennis R. and Irene (Doucette) |
| | 17 | Anna Beatrice Muse | Wallace J. and Mary Catherine (Doucette) |
| | 20 | Frank Joseph Wilkinson | John R. and Edith A. (Cross) |
| | 21 | Ruth Margaret Mohla | John and Iva G. (Connell) |

| Date | | Name of Child | Parents |
|---|---|---|---|
| July | 22 | Patrick McKenna | Patrick and Mary (Skibo) |
| | 22 | Dorothy Mugford McCarthy | Haywood and Elizabeth (Mugford) |
| | 23 | Harley Elizabeth Frye | Harvey E. and Lillian (Ashenden) |
| | 25 | James Martino | Antonio and Camilla (Radocchia) |
| | 25 | Elizabeth Ulrici | Edward E. and Elizabeth E. (Kelley) |
| | 26 | Margaret Marion Pierni | Alexander and Dora (Boccazzi) |
| | 26 | James Stephen McGonagle | James S. and Mary E. (Corcoran) |
| | 28 | Constance Lorraine Kenfield | Glen E. and Mary L. (Antunes) |
| | 28 | Marion Messinese | Antonio and Grazia (Albanese) |
| | 28 | Leslie Robbins | Jeffrey and Minnie (Brown) |
| | 29 | Jean Chester | Olin H. and Miriam (Scoullar) |
| | 30 | George Bradstreet Wright | Joseph G. and Mary E. (Bradstreet) |
| | 31 | Giovannino Francesca Guiffre | John and Josephine (Caravaglio) |
| | 31 | Edgar Richard Paulson | Edgar and Inez M. (Manson) |
| | 31 | Clara Martha Shedd | Ray E. and Adelaide (Anderson) |
| Aug. | 2 | Edna Alice Riley | Charles F. and Mary F. (Doucette) |
| | 3 | George Francis Buotte | Joseph and Jennie (Doucette) |
| | 5 | Giovaninia Archangelo | Michele Archangelo and Lucia (Di Benedetto) |
| | 7 | Quimby Taylor | Warner V. and Grace M. (Fuller) |
| | 10 | Hattie Lillian Baxter | George N. and Hattie L. (Stephenson) |
| | 10 | Alta Clarissa Stewart | Edward B. and Vira M. (Bates) |
| | 10 | Dorothy Forrest | William M. and Laura (Weatherbee) |
| | 12 | Paul Edwin Lally | Patrick J. and Annie (Casey) |
| | 12 | William Mahoney | John F. and Nora G. (Harrington) |
| | 13 | Annie Catherine Dinan | William and Lena (Manning) |
| | 15 | Paul Alexis Vacon | Alexis and Rose (Burke) |
| | 20 | Carl James Layton, Jr. | Carl James and Rachael E. (Halett) |
| | 20 | Catherine Frances Collins | Humphrey and Catherine (Kalaher) |
| | 20 | Rocco Yosue | Rocco and Josephine (Nasella) |
| | 20 | Frank Cleveland Holt | Frank C. and Marian J. (Anderson) |
| | 20 | Madeline Edith Pratt | Harold E. and Madaline (Chaput) |
| | 20 | Ina Elizabeth Ekstrom | Lars and Emma (Blom) |
| | 21 | Marie DiDonato | Camillo and Martilena (Martino) |
| | 23 | Mary Elizabeth Morgan | George J. and Mary A. (Conway) |
| | 28 | Irene Patricia O'Brien | Edward P. and Grace (Walsh) |
| | 28 | Maria Madelina Costa | Frank and Rose (Cicca) |
| | 31 | Theodore Blank | Israel and Sarah (Hilkowitz) |
| Sept. | 1 | Cosmo Daniel Albani | Joseph A. and Elizabeth Rose (Stamegna) |
| | 2 | Gertrude Louise Maynard | Charles A.and H.Gladys (Flanders) |
| | 4 | Eleanor Blanche Curtis | Percy and Alberta (McCrum) |
| | 5 | Catherine Florence Fox | Harrison C. and Clara P. (Chapman) |

| *Date* | | *Name of Child* | *Parents* |
|---|---|---|---|
| Sept. | 6 | John Thomas Moynihan | Patrick and Annie M. (Sullivan) |
| | 7 | Charles William Mallott | Charles F. and Marion E. M. (Wales) |
| | 7 | Ruth Ayscough | Henry C. and Ellen F. (Devlin) |
| | 9 | Still Birth | |
| | 12 | Byron Walter Foster | Ralph W. and Nellie (Warner) |
| | 13 | William Charles Ayre | Albert C. and Winifred C. (Vining) |
| | 14 | Sebastian Zammetti | Emmanuele and Maria (DiMartino) |
| | 14 | Jennina Christophoro | Pasquale and Giuseppina (Moccia) |
| | 15 | Mary Charlotte Doucette | John E. and Charlotte (Muise) |
| | 16 | Helen Rose Kookeir | John and Josefa (Konier) |
| | 16 | Frank Cutting Perks | Roye E. and Helen F. (Cutting) |
| | 16 | .....Smith | John E. and Nellie (LeBlanc) |
| | 18 | .....Bean | Eli and Elizabeth (Faughton) |
| | 19 | Raymond Francis Malonsen | Samuel and Madeline (Muse) |
| | 20 | .....Steele | Clifford C. and Marguerite (Bedell) |
| | 21 | Arthur Roberto | John and Mary (Santoro) |
| | 22 | Robert Maloney | Patrick J. and Mary (Kelleher) |
| | 22 | Lucy Mary Masone | Noah and Josie (Sferrazza) |
| | 23 | Josephine Sharp | Berry M. and Ruth J. (Umston) |
| | 23 | Ridendo Volpe | Serafino and Anne (Lepore) |
| | 27 | .....Butler | James A. and Lena (Gerrior) |
| | 28 | John Joseph Sheehan | John A. and Nora F. (Brennan) |
| | 28 | Patrick Walsh | Maurice J. and Elizabeth (Sherriff) |
| | 30 | William Morgan Fowler | George H. and Gertrude L. (Morgan) |
| Oct. | 2 | Madeline Gould | Ira F. and Marjorie (Archibald) |
| | 4 | Frederick William Gray | William F. and Norah A. (Danahy) |
| | 5 | Karl Garvin Nowak | Ernest and Marion E. (Garvin) |
| | 6 | .....Tine | Salvatori and Maria (Penna) |
| | 6 | William Powers | Thomas and Catherine (Healey) |
| | 7 | Fose Freeman | John and Sabatina (Leone) |
| red Eugene | 8 | .....McCauley | Casey and Margaret (Deveau) |
| | 11 | Mary Krupp | William A. and Esther M. (Craig) |
| | 11 | Leon Slotnick | Morris and Bessie (Sanitsky) |
| | 12 | George Edwin Crocker | Edwin K. and Esther E. (Friburg) |
| | 12 | Filomena Colobina Cerretani | Amilcare and Uliana (DiRocco) |
| | 13 | Isabella Margaret Landry | John A. and Sylvia A. (Hubbard) |
| | 13 | Ruth Margaret Tenney | Patrick H. and Bertha E. (Wenzel) |
| | 16 | Laura Elizabeth Smith | Frank L. and Elizabeth A. (Hubbard) |
| | 18 | John Forbes Tuttle | Howard M. and Jane (Haas) |
| | 18 | Paolina Cucurullo | Vincenzo and Grazia (Filoramo) |
| | 21 | Marion Blakely | Clarence and Margaret (Griffin) |
| | 24 | Lillian Porter Griffith | William and Amy P. (Johnson) |
| | 25 | Uberto DeVito | Fortunato and Mary L. (Spinella) |
| | 25 | Margaret Conway | Joseph W. and Mary F. (Buckley) |

| *Date* | | *Name of Child* | *Parents* |
|---|---|---|---|
| Oct. | 26 | Marion Gage White | Cyrus N. and Gladys L. (Armstrong) |
| | 27 | Angelina Orsini | Fidele and Carolina (Luciano) |
| | 28 | Fillippo Marino | Fillippo and Camilla (Russo) |
| | 29 | Margaret Mary Carey | John J. and Margaret (Doyle) |
| | 30 | Dorothy Isabel Oliver | Frederick M. and Louise (Koch) |
| Nov. | 1 | Robert Joseph Casey | Frank P. and Nellie T. (Wrenn) |
| | 3 | Leo Francis Surrette | Frank J. and Emma M. (Muse) |
| | 3 | .....Di Donato | Pasquale and Annunziata (Bernado) |
| | 5 | Angelo Achillo Confalone | Sabatino and Maria (Bucciachio) |
| | 5 | Ethel Mosher | Robert W. and Florence (Curry) |
| | 9 | Margaret Ellen MacDonald | John and Mary A. (LaFave) |
| | 12 | Frank Louis McCauley | Charles and Annie (Smith) |
| | 19 | Theodore David Bretemps | Frank J. and Claire A. (Gibbs) |
| | 19 | George Llewellyn Kimball | John and Edna H. (Herrick) |
| | 19 | Catharine Riley | Michael J. and Elizabeth M. (Barry) |
| | 19 | Bernard Rosslyn MacCallum | Guy M. and Anna H. (Lovett) |
| | 19 | .....Ramoski | Martin and Stephania (Gorska) |
| | 19 | Mary Gallucci | John and Lena (Carpio) |
| | 19 | Ellen Gallucci | John and Lena (Carpio) |
| | 22 | Victor Frotton | Larry J. and Laura E. (Hardy) |
| | 24 | Elizabeth Ramsdell | Herbert A. and Catherine T. (Scanlon) |
| | 24 | Still Birth | |
| | 24 | .....Duknass | Anthony and Annie (Skarbaln) |
| | 24 | Shelton Blue Wicker | Charles C. and Barbara (Miller) |
| | 25 | Robert Ernest Mortimer | Paul W. and Leona O. (Messier) |
| | 26 | Peace LorraineCrowley | John J. and Theodora M. (Delano) |
| | 28 | Marion Florence Spracklin | George F. and Edith (Bradbury) |
| | 28 | Emanuel Bonfanti | Leonardo and Angelina (Cavaleri) |
| | 28 | Chris Douglas Ogden | Albert and Mary (Fortnam) |
| | 29 | Oleta Alberta Daly | Samuel J. and Lillian C. (Stockford) |
| | 29 | Angelo Sardella | Salvatore and Vita (Turco) |
| Dec. | 2 | William O'Toole | William and Delia (Farrington) |
| | 3 | Priscilla Oliver Morse | John C. and Catherine E (Oliver) |
| | 3 | George Carl Hubbard | George and Mary (Deveau) |
| | 4 | Stella Del Rosse | Sabatino and Maria (Dell Rogelli) |
| | 4 | Agnes Del Rosse | Sabatino and Maria (Dell Rogelli) |
| | 4 | Irving Leroy Corliss | Herman L. and Rachael H. (Kelley) |
| | 5 | Robert Joseph Guarnaccia | Sebastian and Elena (Peruzzi) |
| | 7 | George William Gutro | Walter H. and Alice V. (Walsh) |
| | 8 | Lottie Mary Kohler | Anthony W. and Mary F. (Koszalka) |
| | 9 | Edward Allison Bruce | Fred E. and Clara (Downes) |
| | 9 | Barbara Ann Horan | Walter A. and Lucille M. (Smith) |
| | 10 | John Rodney Peterson | John A. and Augusta (Sherman) |
| | 10 | Lissa Coviello | Francesco A. and Luigia (Cavegnano) |

| *Date* | | *Name of Child* | *Parents* |
|---|---|---|---|
| Dec. | 13 | Soccorso Santoro | Antonio and Maria (Scavoni) |
| | 13 | Frederick William Leach | George H. and Florence M. (Messier) |
| | 13 | Harold Spencer Bennett | Alton F. and Emma A. (Edgett) |
| | 13 | John Francis Murphy | Norman F. and Lavinia (Pottle) |
| | 14 | Armandino Luciani | Carman and Grazia (Luciani) |
| | 14 | Edward William Foy | William F. and Nina G. (Gould) |
| | 15 | Vanda Konior | Victor and Nellie (Pitenska) |
| | 15 | Dennis Arthur White | Dennis R. and Mary R. (Deveau) |
| | 16 | .....Hanson | Frederick H. and Florence (Singer) |
| | 16 | Frederick Earl Wallace, Jr. | Frederick E. and Marion L. (Cooper) |
| | 18 | .....Dodge | George F. and Mary J. (Levangie). |
| | 20 | Hugh Francis Donnelly, Jr. | Hugh F. and Eva G. (Morrison) |
| | 21 | Dudley Furber Holden, Jr. | Dudley F. and Pearl (Jackson) |
| | 22 | Priscilla Stone | Fred I. and Amy M. (Stetson) |
| | 22 | Rosie Tecci | Louis and Celia (Gravellise) |
| | 23 | Frances Manceri | Corado and Annita (Accola) |
| | 24 | Gertrude Eilene Clark | David H. and Lena I. (Rhodes) |
| | 24 | Dorothy May Hennessy | John M. and Mary J. (Harnden) |
| | 25 | Ethel Elizabeth Melonsen | Peter E. and Annie (Deveau) |
| | 26 | James Herbert Downes | Herbert J. and Bridget T. (Connolly) |
| | 29 | Still Birth | |
| | 30 | Robert Nathaniel Stetson | Robert M. and Helen D. (Greenough) |

# Record of Marriages

Any errors or omissions noted in these records should be reported to the Town Clerk at once.

| *Date* | | *Place of Marriage* | *Name* | *Residence* |
|---|---|---|---|---|
| Jan. | 5 | Woburn | Edward David Muse | Wakefield |
| | | | Alice Elizabeth Gartland | Woburn |
| | 6 | Wakefield | Patrick Hugh Tenney, Jr. | Woburn |
| | | | Bertha Eva Wenzel | Wakefield |
| | 8 | Wakefield | William Edward Muse | Wakefield |
| | | | Margaret Muse | Wakefield |
| | 12 | Wakefield | John James McNeil | Providence, R. I. |
| | | | Annie Rose Surette | Wakefield |
| | 13 | Cambridge | Joseph Kupiec | Wakefield |
| | | | Frances Krzewcka | Wakefield |
| | 15 | Wakefield | Wayne Bermont Elwell | Malden |
| | | | Alice Bodwell Waitt | Wakefield |
| | 16 | Wakefield | John Walsh | Wakefield |
| | | | Annie M. Manning | Wakefield |
| | 20 | Wakefield | Peter Andrew Muise | Wakefield |
| | | | Frances Doucette | Wakefield |
| | 23 | Wakefield | Lloyd Easton Scoville | Wakefield |
| | | | Irene Catherine Sullivan | Wakefield |
| | 26 | Medford | Harry Isaac Reid | Wakefield |
| | | | Dorothy Belle Chase | Medford |
| | 27 | Wakefield | James Carroll Rowley | Swampscott |
| | | | Mary Elenore Stringer | Wakefield |
| | 27 | Wakefield | Casey McCauley | Wakefield |
| | | | Mary Maggie Deveau | Wakefield |
| | 27 | Wakefield | John Patrick Hurley | Malden |
| | | | Sophie Elizabeth Doucett | Wakefield |
| | 31 | Lowell | John Edward DeRoche | Wakefield |
| | | | Alice Elizabeth Reynolds | Lowell |
| Feb. | 3 | Wakefield | Salvatore Lofaro | Wakefield |
| | | | Julia Longo | Wakefield |
| | 6 | Wakefield | William Howard Wells | Somerville. |
| | | | Constance Ruggles | Pine Point, Me. |
| | 6 | Wakefield | Everett Chapman Coombs | Saugus |
| | | | Emma Beatrice Bastow | Wakefield |
| | 10 | Braintree | Mathew Stackuce | Wakefield |
| | | | Mary Driscoll | Braintree |
| | 10 | Wakefield | Walter Henry Gutro | Wakefield |
| | | | Alice Veronica Walsh | Wakefield |
| | 10 | Wakefield | Eugene Lester Whitney | Somerville |
| | | | Valentine Edna Scott | Wakefield |

| Date | | Place of Marriage | Name | Residence |
|---|---|---|---|---|
| Feb. | 12 | Wakefield | Joseph Louis Burbine | Wakefield |
| | | | Maimie Doucette | Wakefield |
| | 16 | Wakefield | John Sylvine Malonson | Wakefield |
| | | | Marguerite Ozilda Fredette | Wakefield |
| | 17 | Wakefield | George Franklin Cooper | Philadelphia, Pa. |
| | | | Elizabeth May Ives | Andover, N. H. |
| Mar. | 9 | Hull | Leslie Jacob Tenney | Hull |
| | | | Ruth Elliott Donald | Wakefield |
| | 9 | Cambridge | Richard S. Meriam | Wakefield |
| | | | Alice G. O'Brien | Cambridge |
| | 12 | Wakefield | Lorn Evander Wright | Wellesley |
| | | | Helen Taylor Ryder | Wakefield |
| | 20 | Wakefield | Lloyd Josselyn Thayer | Wakefield |
| | | | Wynonah Clark | Oakland, Cal. |
| | 27 | Malden | Herman Cartwright Wheeler | Wakefield |
| | | | Helen Parker Bresnahan | Malden |
| | 30 | Wakefield | Dudley Furber Holden | Somerville |
| | | | Pearl Jackson | Wakefield |
| | 31 | Wakefield | James Francis Curley | Wakefield |
| | | | Catherine Louisa MacHale | Wakefield |
| | 31 | Wakefield | John George Liddle | Malden |
| | | | Mary Ellen Curran | Wakefield |
| Apr. | 5 | Wakefield | Albert Stanley Farwell | Wakefield |
| | | | Jennie Belle Colpitts | Wakefield |
| | 6 | Malden | Harry Leo White | Wakefield |
| | | | Mabelle Douglas Leathe | Melrose |
| | 7 | Lawrence | Giovanni DiMartino | Lawrence |
| | | | Francesca Ferrara | Wakefield |
| | 9 | Wakefield | Gilbert Elijah Finkney | Wakefield |
| | | | Ada Rose Doucette | Wakefield |
| | 15 | Wakefield | Frank Joseph Stillman | Wakefield |
| | | | Flora Louise McLachern | Wakefield |
| | 18 | Wakefield | Carl Christian Klingel | Camp Meade, Md. |
| | | | Ethel Alice Grace | Wakefield |
| | 19 | Wakefield | James Edward Hopkins | Wakefield |
| | | | Magna S. (Petersen) Olsen | Manchester, N. H. |
| | 20 | Wakefield | Edward Putnam Harding | Wakefield |
| | | | Alice Louise Harding | Somervill |
| | 20 | Lowell | Charles Allen Frescott | Wakefield |
| | | | Madeline Augusta Chaffee | Lowell |
| | 20 | South Boston | Percy Llewellyn Russell | Wakefield |
| | | | Amy Heustis Calkins | Wakefield |
| | 21 | Wakefield | George Daniel Murray | Wakefield |
| | | | Eva Annie Ashenden | Wakefield |
| | 22 | Melrose | John Petrillo, Jr. | Wakefield |
| | | | Katherine Veronica Hurley | Melrose |

| Date | | Place of Marriage | Name | Residence |
|---|---|---|---|---|
| Apr. | 24 | Wakefield | Michael Neary | Fall River |
| | | | Elizabeth Conway | Wakefield |
| | 27 | Nashua, N. H. | Harold E. Pratt | Malden |
| | | | Madeline Choputt | Wakefield |
| | 27 | Reading | Eugene Norwood Wentworth | Wakefield |
| | | | Anna Regina Hanson | Denver, Col. |
| | 27 | Wakefield | Herbert E. Sharps | Braintree. |
| | | | Minnie D. Manchester | Braintree |
| | 30 | Melrose | Alfred John Gross | Wakefield |
| | | | Emma Eliza Hannaford | Stoneham |
| | 30 | Wakefield | Mike Arenstein | Wakefield |
| | | | Sarah Benjamin | New York, N. Y. |
| May | 1 | Wakefield | Charles Carl Nutile | Wakefield |
| | | | Frances Sava | Wakefield |
| | 4 | Boston | Joseph Druskinis | Wakefield |
| | | | Ursula Gerika | Wakefield |
| | 4 | Wakefield | Bjarne Swendsen | Wakefield |
| | | | Marta Martinsen | Wakefield |
| | 4 | Wakefield | Horace Ludvig Spiby | Danvers |
| | | | Therese Augusta Kondrup | Wakefield |
| | 5 | Boston | Alfonso Martino | Wakefield |
| | | | Angelina Renzello | Wakefield |
| | 12 | Andover | Edward Norris Gregory | Wakefield |
| | | | Susie Edna Farnsworth | Wakefield |
| | 15 | Wakefield | James Sheridan Ocheltree | Boston. |
| | | | Jennie Mayfair Freeman | Wakefield |
| | 15 | Wakefield | Harry Vinal Wass | Wakefield |
| | | | Mildred Sophia Gruchy | Lynn |
| | 15 | Melrose | Lester Arthur Spear | Reading |
| | | | Julia Martha Augusta Seaward | Wakefield |
| | 22 | Wakefield | Lewis Alfred Flint | Wakefield |
| | | | Emma Frances Caton | Wakefield |
| | 26 | Wakefield | Daniel Anthony Barry | Wakefield |
| | | | Mary Josephine Creedon | Wakefield |
| | 29 | Wakefield | Charles Edwin Davis | Springfield |
| | | | Lillian Josephine Johnson | Wakefield |
| | 30 | Plymouth | William Colby Wyatt | Wakefield |
| | | | Ruth Lillian White | Stoughton |
| | 31 | Wakefield | Charles Otis Whitney | Wakefield |
| | | | Calena Genevieve Muse | Wakefield |
| | 31 | Melrose | John Joseph Crowley | Wakefield |
| | | | Theodora May DeLano | Wakefield |
| June | 2 | Wakefield | James Joseph Spencer | Woburn |
| | | | Anna Frances Doyle | Wakefield |
| | 5 | Wakefield | Daniel John Duane | Wakefield |
| | | | Grace Katherine DeRoche | Wakefield |

| Date | | Place of Marriage | Name | Marriage |
|---|---|---|---|---|
| June | 10 | Wakefield | Reginald Charles Turner | Wakefield |
| | | | Theresa Marie Doucette | Wakefield |
| | 19 | Wakefield | Robert Edward Weiss | Newton |
| | | | Ida Louise Bumpus | Wakefield |
| | 22 | Wakefield | Raymond Leo Surette | Wakefield |
| | | | Elizabeth Hurlburt | Wakefield |
| | 23 | Wakefield | James S. Marshall | E. Boston |
| | | | Margaret Byrne | Wakefield |
| | 27 | Wakefield | Ralph Allister McDowell | Melrose |
| | | | Emma Gilman Stearns | Wakefield |
| | 27 | Boston | Antonio Del Rosso | Wakefield |
| | | | Giulia Bendetta | Wakefield |
| | 28 | Wakefield | Augustus Daniel Jenkins | Wakefield |
| | | | Ada Mana Phipps | Wakefield |
| | 29 | Wakefield | Erastus L. Paul | Providence, R. I. |
| | | | Florence G. Kelley | Brockton |
| July | 3 | Wakefield | Raymond John Frautten | Wakefield |
| | | | Alice Muse | Wakefield |
| | 3 | Melrose | Antonio Thomas Longo | Wakefield |
| | | | Carolina Frances Kerwin | Melrose |
| | 10 | Medford | Charles Albert Jones | Wakefield |
| | | | Marion Frances Whyte Hooper | Medford |
| | 12 | Malden | Waldo Whitman Bears | Wakefield |
| | | | Ethel Maude Hunt | Malden |
| | 13 | Wakefield | Wesley Simpson Goodwin | Wakefield |
| | | | Blanche (Blaisdell) Porter | Wakefield |
| | 14 | Boston | Nunzio Luciano | Wakefield |
| | | | Liberata Radocchia | Wakefield |
| | 16 | Malden | Carl Gunnar Chelman | Wakefield |
| | | | Sandra Marie Anderson | Malden |
| | 17 | Somerville | Charles Everett Lord | Wakefield |
| | | | Ora Winifred Powers | Stoneham |
| | 21 | Melrose Hlds. | Sidney John Furze | Melrose |
| | | | Sarah Atheliah Titus | Wakefield |
| Aug. | 3 | Wakefield | Everett Drury Whitney | Wakefield |
| | | | Alice Mabelle Donald | Wakefield |
| | 3 | Wakefield | William J. Amero | Saugus |
| | | | Alice Brown | Saugus |
| | 12 | Melrose Hlds. | Leroy Leonard Atherton | Wakefield |
| | | | Lena Emily Welsh | Wakefield |
| | 16 | Malden | Axel Edwin Johnson | Wakefield |
| | | | Elfrida Johnson | Wakefield |
| | 17 | Wakefield | Weston Henry Lombard | Wakefield |
| | | | Gladys Mildred Eastman | Wakefield |
| | 18 | Woburn | William Joseph Donegan | Wakefield |
| | | | Josephine Agnes Bradley | Woburn |

| Date | | Place of Marriage | Name | Residence |
|---|---|---|---|---|
| Aug. | 20 | Wakefield | Percy William Fairfield | Melrose |
| | | | Mildred Slack | Wakefield |
| | 25 | Wakefield | Joseph Edward Harrington | Wakefield |
| | | | Mary Margaret Paon | Wakefield |
| | 25 | Wakefield | Carroll Vincent Ronan | Wakefield |
| | | | Annie Marie Cadigan | Wakefield |
| | 31 | Wakefield | Charles George | Wakefield |
| | | | Myra Brockbank | Wakefield |
| Sept. | 1 | Lynn | Donald White | Wakefield |
| | | | Ruth Adams Haseltine | Lynn |
| | 1 | Wakefield | Patrick Benedict Landers | Stoneham |
| | | | Nellie Katherine Barrett | Wakefield |
| | 4 | Melrose Hlds. | George Russell Harris | Melrose |
| | | | Robina Matthew Rattray | Wakefield |
| | 10 | Wakefield | Dennis Ahearn | Reading |
| | | | Blanche Grant | Reading |
| | 11 | Reading | Franklin Newton McMann | Wakefield |
| | | | Ethel Hazel Fowler | Reading |
| | 11 | Wakefield | Jacob Samuel Hoffman | Wakefield |
| | | | Leonora Imelda (Koppmann) Wheeler | Wakefield |
| | 14 | Wakefield | John W. Searcy | Lawrenceburg, Ken. |
| | | | Gladys G. Downing | Weymouth |
| | 19 | Wakefield | Robert Carl Sanders | Madbury, N. H. |
| | | | Mary Eunice Wilkins | Wakefield |
| | 20 | Wakefield | Mendarus Guy Williams | Wakefield |
| | | | Margaret Thompson Findlay | Wakefield |
| Oct. | 3 | Wakefield | Allen Raymond Greenleaf | Wakefield |
| | | | Luella Medora Allen | Wakefield |
| | 9 | Wakefield | Winfield Irving McNeill | Wakefield |
| | | | Lena Albertina Nelson | Wakefield |
| | 11 | Wakefield | Norman Francis Murphy | Wakefield |
| | | | Livinia Pottle | Wakefield |
| | 12 | Wakefield | Carl Loyal Jacques | Wakefield |
| | | | Phoebe Josephine Sawyer | Wakefield |
| | 13 | Wakefield | David Liboire Dulong | Wakefield |
| | | | Mary Fanny Muse | Wakefield |
| | 15 | Wakefield | Horatio Haliburton Cann | Wakefield |
| | | | Marion Augusta Page | Wakefield |
| | 19 | Melrose | Ernest Mariner Lawrence | Wakefield |
| | | | Marie Elizabeth Leanor VonKlock | Melrose |
| | 19 | Wakefield | Andrew Johnson | Woodland, Me. |
| | | | Helen Marie Krabrod | Wakefield |
| | 19 | Wakefield | James Francis Hurton | Wakefield |
| | | | Mildred Nichols | Wakefield |
| | 20 | Andover | Ralph Gilman Carpenter | Wakefield |
| | | | Laura Annie Davison | Wakefield |

| *Date* | | *Place of Marriage* | *Name* | *Residence* |
|---|---|---|---|---|
| Oct. | 26 | Lynn | Fred Leroy Rounds | Kittery, Me. |
| | | | Edith Jeanette Widell | Wakefield |
| Nov. | 2 | Boston | Demetrios Kalemkiar | Wakefield |
| | | | Iphigenia Soteriades | Wakefield |
| | 6 | Wakefield | Walter Percy Moore | Wakefield |
| | | | Anna Marjorie Gillis | Wakefield |
| | 6 | Wakefield | Carl Cedric Prince | Melrose |
| | | | Mildred Mabel GeraldineAnderson | Wakefield |
| | 8 | Wakefield | Perley Tapley Putnam, Jr. | Wakefield |
| | | | Ethelyn Louise Chandler | Wakefield |
| | 9 | Everett | Yasn H. Serada | Wakefield |
| | | | Fritsen Swanson | Windsor, Vt. |
| | 9 | Wakefield | Brenton Malcolm Edgar | Wakefield |
| | | | Edith Rhodes Simpson | Wakefield |
| | 10 | Wakefield | Orval Earl Larson | South Dakota |
| | | | Florence Frances Preston | Wakefield |
| | 11 | So. Boston | Charles Saunders | Wakefield |
| | | | Lucy Jane LeCorn | Dorchester |
| | 15 | Boston | John Cucurullo | Wakefield |
| | | | Pauline Sampieri | Wakefield |
| | 17 | Reading | Jeremiah Joseph Cronin | Wakefield |
| | | | Agnes Ceceilia Connelly | Reading |
| | 24 | Wakefield | Ivan William Persal | Wakefield |
| | | | Idyella Frances Sylvester | Wakefield |
| | 24 | Melrose | Daniel Aloysius Lee | Wakefield |
| | | | Marguerite Lyons | Melrose |
| | 24 | Boston | Salavatore Calantropio | Wakefield |
| | | | Maria C. D'Aloia | Boston |
| | 25 | Framingham | Harry Judson Chace | Wakefield |
| | | | Hannah Mabel Walsh | Needham |
| | 25 | Somerville | Louis Nahum Fairbanks | Wakefield |
| | | | Dorothea Potter Chenoweth | West Somerville |
| | 28 | Wakefield | John Ambrose LeBlanc | Wakefield |
| | | | Annie Teresa Dulong | Wakefield |
| | 28 | Wakefield | Joseph Edward Robbins | Wakefield |
| | | | Mary Ozilda LeBlanc | Wakefield |
| | 30 | Wakefield | Albert Lovering Torrey | Wakefield |
| | | | Hazel Hardy Ryder | Wakefield |
| | 30 | Wakefield | Frederick William Beckman | Somerville |
| | | | Catherine Louise Page | Somerville |
| Dec. | 8 | Boston | Nicola DiDonatis | Wakefield |
| | | | Elizabeth Benedetta | Wakefield |
| | 21 | Wakefield | Murray Milton Lent | White Plains, N. Y. |
| | | | Beulah Milton Christie | Wakefield |
| | 28 | Roxbury | Carleton Crosby Staples | Wakefield |
| | | | Natalie Irving | Wakefield |

# Record of Deaths

Any errors or omissions noted in these records should be reported to the Town Clerk at once.

| Date of Death | | | Age Yrs. | Mos. | Days |
|---|---|---|---|---|---|
| Jan. | 4 | Armilia (Czarnota) Pucko | 36 | 0 | 0 |
| | 8 | Theodore F. Cram | 25 | 3 | 21 |
| | 9 | George E. Matthews | 64 | 0 | 8 |
| | 9 | Mary J. (Eaton) Burbank | 74 | 5 | 9 |
| | 11 | Mary T. (Henchey) Ryland | 52 | 5 | 0 |
| | 12 | Benjamin Franklin Barnard | 93 | 6 | 2 |
| | 12 | Willis P. Aaskov | 38 | 4 | 8 |
| | 13 | Delia F. Thurston | 76 | 0 | 0 |
| | 13 | Antonio Di Rocco | 43 | 0 | 0 |
| | 13 | Cornelius J. Cogan | 38 | 0 | 0 |
| | 16 | Walter S. Shannon | 73 | 2 | 5 |
| | 17 | John Casey | 77 | 7 | 0 |
| | 17 | John March Cate | 78 | 1 | 12 |
| | 18 | Frank E. Allard | 65 | 7 | 12 |
| | 18 | Grace Ellen Martin | 0 | 0 | 15h. |
| | 22 | Patrick J. Boland | 39 | 10 | 0 |
| | 22 | Martha H. Daniel | 30 | 9 | 15 |
| | 25 | Dennis Murphy | 73 | 0 | 0 |
| | 27 | Johanna Elizabeth (Maack) Koallick | 71 | 5 | 12 |
| | 30 | Franklin Dager | 64 | 0 | 0 |
| Feb. | 1 | Julia (White) Doucette | 26 | 8 | 30 |
| | 2 | Stillbirth | 0 | 0 | 0 |
| | 4 | Frederick C. Wheeler | 0 | 0 | 1½ |
| | 6 | Stillbirth | | | |
| | 6 | Catherine F. Hallett | 1 | 8 | 0 |
| | 8 | Frank Aborn Winship | 61 | 0 | 22 |
| | 9 | Emma Aletta (Perkins) Tompson | 67 | 1 | 28 |
| | 10 | Lillian A. (McCully) Richardson | 26 | 0 | 14 |
| | 10 | Johanna (Maloney) Freeby | 80 | 0 | 0 |
| | 10 | Catherine Anna Glynn | 1 | 2 | 2 |
| | 12 | Marie J. (Doiron) Robinson | 19 | 10 | 6 |
| | 16 | Elizabeth Stingle | 0 | 0 | 7 |
| | 17 | Lawrence H. Kirk | 61 | 10 | 0 |
| | 20 | James Cienzzo | 70 | 11 | 18 |
| | 21 | Leo Vincent Sliney | 18 | 7 | 0 |
| | 23 | James Clarke Fiske Buckmore | 77 | 0 | 0 |
| | 24 | Margaret A. (Williams) Weston | 74 | 1 | 23 |
| | 27 | George Alfred Burns | 22 | 11 | 4 |
| | 28 | Rosie Mase | 0 | 6 | 0 |

| Date of Death | | | Age Yrs. | Mos. | Days |
|---|---|---|---|---|---|
| Mar. | 5 | Mabel (Perry) Bennett | 41 | 0 | 0 |
| | 5 | Pietro Maurielo | 0 | 0 | 17 |
| | 8 | Margaret (Muse) Muse | 36 | 0 | 0 |
| | 8 | William J. Brennan | 63 | 11 | 0 |
| | 8 | Eliza A. (Campbell) Mackintosh | 41 | 1 | 8 |
| | 10 | Ellen J. (McIntosh) Thresher | 64 | 1 | 1 |
| | 11 | Eliza (Crute) Jack | 81 | 5 | 12 |
| | 12 | Sarah E. (Hammond) Cook | 82 | 6 | 24 |
| | 13 | Florence Sullo | 0 | 1 | 0 |
| | 13 | Mary A. Bartnick | 0 | 0 | 1 |
| | 14 | George Lanphier | 75 | 7 | 8 |
| | 19 | Willis MacKenzie | 13 | 3 | 3 |
| | 21 | Mary B. (Allen) Nye | 73 | 0 | 10 |
| | 22 | Margaret A. Barrett | 39 | 11 | 17 |
| | 23 | Sarissa (Currier) Colby | 73 | 6 | 11 |
| | 23 | Annie L. (Ingalls) Hanson | 78 | 11 | 3 |
| | 24 | Lizzie S. (Wells) Mildram | 77 | 9 | 10 |
| | 24 | George Irving Oliver, 2nd | 1 | 10 | 25 |
| | 27 | William Carothers Cosman | 10 | 1 | 14 |
| | 29 | Coon | 0 | 0 | 3 h. |
| | 31 | George W. Reed | 64 | 3 | 27 |
| Apr. | 3 | Henrietta (Pasquale) Depamphilis | 42 | 6 | 11 |
| | 4 | Francis William Howard | 36 | 2 | 4 |
| | 5 | Adam A. Hawkes | 78 | 6 | 8 |
| | 8 | William Henry Potter | 69 | 5 | 29 |
| | 10 | Stillbirth | | | |
| | 10 | Justin Evans Fairbanks | 1 | 2 | 16 |
| | 17 | Eva M. (Aberdeen) Bacon | 63 | 3 | 18 |
| | 18 | Lawrence Arnold Johnson | 0 | 7 | 14 |
| | 22 | Edna J. (Martin) Putnam | 28 | 7 | 26 |
| | 24 | Francesco Calantropio | 0 | 11 | 0 |
| | 24 | Helen B. Vine | 11 | 6 | 10 |
| | 25 | Margaret L. Barrett | 0 | 2 | 0 |
| | 28 | Paul H. LeBlanc | 2 | 5 | 21 |
| May | 2 | Martha J. (Dunn) Jones | 58 | 0 | 0 |
| | 6 | Edgar A. Russell | 57 | 7 | 3 |
| | 8 | John Collins | 58 | 0 | 0 |
| | 8 | ———Giles | 0 | 0 | 11 m. |
| | 8 | Philip William Wheeler | 34 | 7 | 2 |
| | 10 | William M. Johnson | 73 | 4 | 7 |
| | 12 | Alfred Gardiner Carter | 74 | 1 | 24 |
| | 17 | Frederick F. Anderson | 53 | 3 | 0 |
| | 20 | Johannus Peterson | 73 | 1 | 20 |
| | 20 | Josephine Harrington | 85 | 10 | 24 |
| | 20 | Walter Barwise | 61 | 0 | 17 |

| Date of Death | | | Age Yrs. | Mos. | Days |
|---|---|---|---|---|---|
| May | 21 | Maria C. (Barnabeo) Palmerini | 30 | 10 | 19 |
| | 30 | John Henry Stone | 69 | 6 | 30 |
| June | 7 | Sarah A. (Fernley) Hillsgrove | 49 | 11 | 28 |
| | 9 | Elizabeth J. (Thomas) Heard | 71 | 0 | 5 |
| | 14 | Clarence A. Legg | 34 | 6 | 27 |
| | 14 | Sarah E. (Haskell) Haskell | 91 | 0 | 1 |
| | 17 | Dennis Brennan | 85 | 0 | 0 |
| | 18 | Mary Abbie (Lauabee) Newman | 79 | 6 | 9 |
| | 19 | Patrick F. McManus | 50 | 9 | 15 |
| | 22 | Rebecca E. (Newhall) Tuttle | 81 | 11 | 9 |
| | 25 | Luigi Calantropio | 53 | 5 | 14 |
| | 28 | Deborah G. (Smith) Mayo | 90 | 9 | 12 |
| July | 5 | Lawrence Myron Goldsmith | 1 | 10 | 6 |
| | 8 | George Edward Bruorton | 71 | 7 | 3 |
| | 9 | Jennie (Waller) Holden | 76 | 9 | 29 |
| | 11 | Hellen M. Ochs | 0 | 0 | 15 m. |
| | 14 | Sarah A. (Carleton) Brown | 76 | 1 | 26 |
| | 14 | Jane B. (Turple) Blades | 78 | 9 | 0 |
| | 14 | Marie (Tarson) Peterson | 58 | 0 | 12 |
| | 14 | Adelma H. Bailey | 65 | 5 | 24 |
| | 18 | Jenny (Nichols) Holt | 37 | 11 | 24 |
| | 18 | Mary Hennessy | 0 | 3 | 27 |
| | 22 | Patrick McKenna | 0 | 0 | 1½ h. |
| | 24 | Grant Walton Wheeler | 1 | 4 | 1 |
| | 25 | Lottie Zagaja | 4 | 6 | 9 |
| | 28 | Thomas J. Caffrey | 55 | 6 | 15 |
| | 29 | Lauretta S. (Stevens) Chace | 74 | 6 | 5 |
| | 29 | Isabelle G. (Henry) Rogers | 41 | 5 | 28 |
| | 30 | Thomas Lally | 78 | 7 | 15 |
| Aug. | 1 | Lena Doucette | 23 | 6 | 0 |
| | 1 | James Melvin | 65 | 2 | 1 |
| | 4 | Earl Richardson | 35 | 0 | 5 |
| | 5 | Oresto Constantino | 5 | 1 | 18 |
| | 6 | Paul Chase | 1 | 4 | 22 |
| | 6 | Genorffa D. Olimpea | 0 | 2 | 0 |
| | 6 | Nellie C. (Trask) Goldsmith | 50 | 4 | 15 |
| | 7 | John T. Dingle | 70 | 0 | 0 |
| | 7 | Olive Good | 0 | 3 | 6 |
| | 9 | George R. Malonson | 1 | 10 | 8 |
| | 16 | Robert L. Muse | 0 | 7 | 7 |
| | 20 | Francis Irving McWhinnie | 8 | 9 | 19 |
| | 26 | Carl James Layton | 0 | 0 | 6 |
| | 27 | Harry Louis Cook | 27 | 4 | 23 |
| Sept. | 4 | Edna L. Wanamaker | 6 | 4 | 24 |
| | 5 | Lucelia (Edmands) Barnes | 75 | 0 | 0 |

| Date of Death | | | Age Yrs. | Mos. | Days |
|---|---|---|---|---|---|
| Sept. | 9 | Stillbirth | | | |
| | 12 | Dorothea Glidden | 22 | 8 | 0 |
| | 14 | George Vaughn Crocker | 24 | 2 | 14 |
| | 19 | Frank F. Caton | 22 | 0 | 0 |
| | 20 | Frank C. Williams | 55 | 11 | 27 |
| | 20 | Thomas G. Callan | 29 | 1 | 23 |
| | 21 | William J. Malonson | 36 | 6 | 18 |
| | 23 | Woodbury Walker Morrison | 27 | 10 | 10 |
| | 25 | Everett Carlton Towne | 18 | 4 | 0 |
| | 25 | David Ernest Hufton | 34 | 3 | 7 |
| | 25 | Emil Swenson | 42 | 3 | 28 |
| | 25 | Duncan Geldart | 35 | 0 | 0 |
| | 25 | Mary (Corcoran) Curley | 37 | 0 | 0 |
| | 26 | Beatrice B. (Smith) Clough | 38 | 0 | 0 |
| | 28 | Grace Di Rocco | | | |
| | 28 | John R. Callahan | 28 | 0 | 0 |
| | 29 | Franklin Lewis Brown | 34 | 3 | 24 |
| | 29 | Patrick A. O'Neil | 41 | 0 | 0 |
| | 29 | Lawrence H. Devine | 59 | 6 | 13 |
| | 29 | Mary Ardill | 17 | 0 | 0 |
| Oct. | 1 | Mary A. McFadden | 28 | 10 | 28 |
| | 1 | James V. Sullivan | 45 | 6 | 6 |
| | 1 | Laura B. (Vickery) Crosby | 23 | 0 | 0 |
| | 2 | Maxwell Edson | 33 | 4 | 0 |
| | 2 | Margaret T. (Conwell) Lyman | 61 | 0 | 0 |
| | 2 | Marion W. (Fayen) Pease | 47 | 11 | 20 |
| | 4 | William D. Porter | 85 | 3 | 19 |
| | 4 | Quine (Lucca) Giuffre | 23 | 6 | 20 |
| | 4 | Charles Henry Hayward | 81 | 8 | 11 |
| | 4 | Ernest Eugene Oliver | 74 | 5 | 20 |
| | 5 | Elsie M. Brigham | 25 | 0 | 17 |
| | 5 | John P. Smith | 38 | 0 | 0 |
| | 6 | William O. Mansfield | 77 | 3 | 9 |
| | 7 | Angelina (Renzell) Martino | 27 | 0 | 0 |
| | 8 | Lillian Harding Barney | 19 | 9 | 28 |
| | 8 | Mildred Wilson Frye | 32 | 6 | 23 |
| | 9 | Roy T. Mayo | 26 | 2 | 29 |
| | 9 | Ruth Handrahan | 14 | 7 | 13 |
| | 11 | Gustav Leonard Lofstom | 52 | 4 | 2 |
| | 12 | William J. Murphy | 45 | 11 | 0 |
| | 12 | Robert B. Farrell | 45 | 6 | 26 |
| | 13 | Agnes T. Keefe | 11 | 7 | 1 |
| | 13 | Benedina (Oisetta) Puleo | 24 | 0 | 0 |
| | 13 | Almira J. (Sampson) Oliver | 79 | 4 | 22 |
| | 15 | Arthur Everett Smith | 41 | 8 | 9 |

| Date of Death | | | Age Yrs. | Mos. | Days |
|---|---|---|---|---|---|
| Oct. | 15 | Peter T. LeFave | 48 | 9 | 23 |
| | 16 | Maria Luciano | 3 | 3 | 12 |
| | 17 | Patrick J. Daley | 38 | 0 | 0 |
| | 17 | Albert George Husson | 26 | 3 | 29 |
| | 17 | Joshua White | 77 | 10 | 21 |
| | 17 | Thomas J. Whall | 33 | 1 | 4 |
| | 18 | Jennie Puleo | 0 | 11 | 0 |
| | 18 | Nora (Keefe) Foley | 24 | 11 | 20 |
| | 19 | Frank Del Rossi | 6 | 7 | 21 |
| | 22 | Nora (Brennan) Sheehan | 30 | 0 | 0 |
| | 24 | Josephine Speciale | 16 | 0 | 0 |
| | 25 | Ella T. Reardon | 29 | 10 | 10 |
| | 31 | Anna V. (MacPherson) Sunman | 27 | 7 | 7 |
| Nov. | 6 | Mertie L. (Goodspeed) Bruce | 23 | 8 | 3 |
| | 7 | Alice M. (Howard) Colson | 61 | 3 | 17 |
| | 10 | Olive B. (Crowell) Perkins | 88 | 5 | 17 |
| | 13 | Valdemar Sindegard | 28 | 6 | 22 |
| | 15 | Augusta M. (Burdett) Chandler | 92 | 0 | 7 |
| | 21 | Martha C. Holland | 85 | 0 | 6 |
| | 21 | John Eugene Corcoran | 39 | 4 | 17 |
| | 22 | Clifford F. Meuse | 3 | 3 | 7 |
| | 22 | Esther (Mortenson) Perkins | 82 | 1 | 7 |
| | 23 | Julia V. (Wiltberger) Sampson | 85 | 1 | 28 |
| | 24 | Stillbirth | | | |
| | 26 | Helen A. (Wilson) Evans | 34 | 0 | 0 |
| | 26 | Frank Pulchlopek | 43 | 0 | 0 |
| | 29 | Elena Gallucci | 0 | 0 | 11 |
| Dec. | 1 | Charlotte E. C. (Newcomb) Abbott | 79 | 2 | 21 |
| | 1 | Maria Gallucci | 0 | 0 | 13 |
| | 3 | Maria J. (O'Grady) Donahue | 75 | 0 | 0 |
| | 4 | Annie C. Hurlbert | 76 | 4 | 19 |
| | 5 | Mabel H. (Harrop) Mason | 35 | 9 | 28 |
| | 6 | Mary Augusta Smith | 73 | 8 | 13 |
| | 6 | Anna (Dworak) Wengen | 38 | 2 | 5 |
| | 8 | Thomas H. Kane | 33 | 3 | 2 |
| | 9 | George E. Carey | 76 | 2 | 13 |
| | 12 | Charles H. Richardson | 64 | 1 | 19 |
| | 16 | Lydia A. (Conant) Chase | 91 | 8 | 9 |
| | 17 | Leon Preston Nelson | 32 | 9 | 19 |
| | 19 | Charles Shaw | 70 | 0 | 0 |
| | 20 | Charles Herbert Howe | 59 | 3 | 0 |
| | 20 | Abby J. (Clifford) Lovering | 76 | 9 | 3 |
| | 21 | Lucia M. (Andrews) Jones | 91 | 8 | 14 |
| | 23 | Joseph H. Muse | 48 | 0 | 0 |

| Date of Death | | | Age Yrs. | Mos. | Days |
|---|---|---|---|---|---|
| Dec. | 25 | Adelia J. (Perkins) Clough | 73 | 3 | 12 |
| | 26 | Dorothy Pershing Forrest | 0 | 4 | 16 |
| | 28 | Rachael F. (Wood) Jones | 24 | 5 | 7 |
| | 29 | Caroline E. (Rankin) Smith | 81 | 7 | 20 |
| | 29 | Stillbirth | | — | |
| | 29 | Sarah J. (Foster) Cushing | 89 | 2 | 13 |

## DOG LICENSES

| | | |
|---|---|---|
| Number of licenses issued | | 345 |
| Males | 293 | |
| Females | 50 | |
| Kennel | 2 | |
| | | 345 |
| Tax on 293 males at $2 | $586.00 | |
| Tax on 50 females at $5 | 250.00 | |
| Two Kennel Licenses | 75.00 | |
| | $911.00 | |
| Deduct Clerk's fees | 69.00 | $842.00 |
| Cash paid County Treasurer | | $842.00 |

## HUNTERS' LICENSES

Licenses issued to resident hunters ..... 198

FREDERIC S. HARTSHORNE,
*Town Clerk*

# Third Annual Report of Town Accountant 1918

## RECEIPTS FOR 1918

| | | |
|---|---|---|
| Cash on hand Jan. 1, 1918 . . . . . | | $27,972.51 |
| Chas. E. Walton, Col., taxes, poll . . . | $6,726.00 | |
| " " " personal . . | 62,989.59 | |
| " " " real estate . | 272,598.09 | |
| " " " Dec. Ass'm'ts '16, '17, '18 | 297.29 | 342,610.97 |
| " " moth assessments . | | 1,549.83 |
| " " sewers apportioned . | | 2,608.51 |
| " " " not apport. . | | 700.99 |
| " " sidewalks, etc. . . | | 1,293.11 |
| " " interest . . . | | 6,088.13 |
| " " certification of taxes | | 9.00 |
| A. H. Boardman, Treas., tax titles . . . | | 748.37 |
| " " Interest on deposits | | 1,089.77 |
| " " premium on notes . | | 3.00 |
| " " Trust Fund interest | | 1,081.65 |
| Com. of Mass. corp. tax, business . . . | 5,495.45 | |
| " " " " P. S. . | 5,592.15 | |
| " bank tax . . . . . | 3,789.66 | |
| " income . . . . . | 14,800.30 | |
| " soldiers' exemptions . . | 453.56 | |
| " burial of soldiers . . . | 50.00 | |
| " State Aid . . . . | 6,077.99 | 36,259.11 |
| Middlesex County, dog tax . . . . . | | 853.86 |
| Board of Selectmen, junk . . . . . | 350.00 | |
| " " second-hand dealers . | 30.00 | |
| " " bowling .. .. . . | 10.00 | |
| " " circus. . . . . | 30.00 | |
| " " auctioneers . . . | 8.00 | |
| " " rents (Wake Est.) . . | 239.00 | |
| " " all other . . . . . | 2.60 | 669.60 |
| Highway Dept., use of team . . . . . | 116.50 | |
| " " materials . . . . | 39.12 | |
| " " miscellaneous . . . | 111.48 | 267.10 |
| " " Lowell St. (State) . . | 2,492.32 | |
| " " " " (County) . . | 2,498.04 | 4,990.36 |
| " " sale ash tickets . . . | | 253.06 |

| | | |
|---|---|---|
| Poor Dept., mothers' aid (State) | 2,564.37 | |
| " " " " (Cities) | 319.70 | |
| " " reimbursements | 434.49 | |
| " " sale of milk | 516.23 | |
| " " produce | 716.08 | |
| " " all other | 378.68 | 4,929.55 |
| School Dept., tuition (State wards) | 420.00 | |
| " " " (State Indus. School) | 730.66 | |
| " " " (City of Boston) | 464.25 | |
| " " " all other | 2,155.50 | 3,770.41 |
| Com. of Mass. (Smith-Hughes Fd.) | | 76.30 |
| Library Dept. | | 232.26 |
| Fire Dept., rent (Greenwood hall) | | 53.50 |
| " " miscellaneous | | 31.05 |
| Forest Warden | | 10.15 |
| Sealer of W. and M. | | 102.29 |
| Inspector of Buildings | | 4.00 |
| Gypsy Moth Dept. | | 14.85 |
| Town Hall | | 230.50 |
| Legal Dept. | | 11.75 |
| Health Dept., licenses | 2.00 | |
| " " milk licenses | 33.50 | |
| " " reimbursements | 150.00 | 185.50 |
| Light Dept., gas | 56,372.53 | |
| " " elec. | 41,360.55 | |
| " " sundry | 12,674.82 | 110,407.90 |
| Water and Sewer Dept., water rates | 49,832.18 | |
| " " " " turn-ons | 84.00 | |
| " " " " summons | 59.00 | |
| " " " " miscellaneous | 26.00 | |
| " " " " rents | 260.00 | 50,261.18 |
| " " " " services | | 1,222.75 |
| " " " " sewer connections | | 531.31 |
| Clerk of Court, fines | | 545.50 |
| Cemetery Dept. | | 80.50 |
| Various persons, temporary loans | | 295,000.00 |
| " " time loans | | 4,000.00 |
| School Dept., teachers' fund | | 2,205.25 |
| Refunds, Soldiers' Relief | 8.00 | |
| " Water Dept. | 329.94 | |
| " Light " | 22.66 | |
| " Health " | 68.00 | |
| " Fire " | 14.49 | 443.09 |
| " various depts. (cash advanced) | | 170.00 |
| Total | | $903,568.46 |

## APPROPRIATIONS FOR 1918 BY LEVY

| | | |
|---|---|---|
| Moderator's salary | | $25.00 |
| **Selectmen's Department:** | | |
| Selectmen's salary | $500.00 | |
| Dept. expenses | 300.00 | 800.00 |
| **Accountant's Department:** | | |
| Accountant's salary | 1,200.00 | |
| Dept. expenses | 1,000.00 | 2,200.00 |
| **Treasury Department:** | | |
| Treasurer's salary | 750.00 | |
| Dept. expenses | 300.00 | |
| Paymaster's salary | 200.00 | 1,250.00 |
| **Collector's Department:** | | |
| Collector's salary | 650.00 | |
| Dept. expenses | 425.00 | 1,075.00 |
| **Assessors' Department:** | | |
| Assessors' salary | 1,400.00 | |
| Dept. expenses | 1,500.00 | 2,900.00 |
| **Finance Committee:** | | |
| Salary of Clerk | | 50.00 |
| **Legal Department:** | | |
| Salary of Counsel | 700.00 | |
| Dept. expenses | 1,500.00 | 2,200.00 |
| **Town Clerk Department:** | | |
| Salary of Clerk | 400.00 | |
| Dept. of expenses | 500.00 | |
| Vital statistics | 100.00 | 1,000.00 |
| **Election and Registration:** | | |
| Salary of Registrars | 315.00 | |
| Dept. expenses | 800.00 | 1,115.00 |
| Town Hall | | 4,250.00 |
| Police Dept. | | 14,660.00 |

| | | |
|---|---|---|
| **Fire Department:** | | |
| Salary of Engineers | 1,942.00 | |
| Dept. expenses | 18,558.00 | |
| Fire alarm | 1,420.00 | 21,920.00 |
| Moth Dept. | | 5,000.00 |
| Salary Inspector of Buildings | | 500.00 |
| **Sealer of Weights and Measures Department:** | | |
| Salary of Sealer | 150.00 | |
| Dept. expenses | 100.00 | 250.00 |
| Forest Warden expenses | | 200.00 |
| Accident compensation | | 2,000.00 |
| **Health Department:** | | |
| Salary of Board | 300.00 | |
| Inspector of Plumbing | 600.00 | |
| Inspector of Animals | 200.00 | |
| Inspector of Milk | 200.00 | |
| Collection of garbage | 1,200.00 | |
| Dept. Expenses | 3,850.00 | 6,350.00 |
| **Highway Department:** | | |
| Salary of Superintendent | 1,900.00 | |
| General highways | 22,000.00 | |
| Construction | 6,000.00 | |
| Lowell Street | 2,000.00 | 31,900.00 |
| Collection of ashes | | 2,000.00 |
| **Poor Department:** | | |
| Salary of Board | 300.00 | |
| Salary of Clerk | 75.00 | |
| Dept. expenses | 16,500.00 | 16,875 00 |
| State Aid | | 5,500.00 |
| Military Aid | | 200.00 |
| Soldiers' Relief | | 3,500.00 |
| School Dept. | 111,415.00 | |
| Trade School | 400.00 | 111,815.00 |
| Library | | 2,630.00 |

| | | |
|---|---|---|
| **Park and Cemetery Departments:** | | |
| Park | 2,800.00 | |
| Cemetery | 500.00 | |
| Care of weeds | 500.00 | |
| Salaries | 150.00 | |
| Salary of Secretary | 50.00 | 4,000.00 |
| Miscellaneous account | | 1,200.00 |
| July 4th appropriation | | 50.00 |
| Insurance | | 1,800.00 |
| Reserve Fund | | 5,000.00 |
| Memorial Day, G. A. R. | | 250.00 |
| Memorial Day, S. W. V. | | 50.00 |
| War Emergency | | 1,500.00 |
| First Aid room | | 500.00 |
| Refund of taxes | | 184.09 |
| **Light Department:** | | |
| "General" | 28,000.00 | |
| "Depreciation" | 820.00 | 28,820.00 |
| **Water and Sewer Department** | | |
| Maintenance | 30,770.00 | |
| Construction | 6,000.00 | |
| Services | 1,200.00 | |
| Bonds and Notes | 12,000.00 | |
| Interest | 7,318.75 | |
| Salaries of Commissioners | 300.00 | 57,588.75 |
| Sewer Maintenance | 1,200.00 | |
| Sewer connections | 1,000.00 | 2,200.00 |
| Interest | | 20,900.00 |
| Maturing debt | | 26,500.00 |
| Total | | $392,707.84 |
| **State Charges:** | | |
| State tax | 28,380.00 | |
| Interest Charles River Basin Loan | 483.51 | |
| " " " Maintenance | 652.83 | |
| " " " Bonds | 41.90 | |
| Met. Parks Sinking Funds | 312.50 | |
| " " Interest | 1,481.84 | |
| " " Maintenance | 3,294.81 | |
| " " Bonds | 84.84 | |
| " " Sinking Fund No. 2 | 59.23 | |
| " " Interest | 429.90 | |
| " " Maintenance | 718.76 | |

| | | |
|---|---|---|
| " " Bonds | 116.03 | |
| " " Loan Fund (Nantasket) | 199.44 | |
| Wellington Bridge Maintenance | 12.38 | |
| Met. Sewer Sinking Fund (North System) | 2,514.24 | |
| " " Interest | 4,864.62 | |
| " " Maintenance | 4,790.36 | |
| " " Bonds | 504.00 | 48,941.19 |
| Middlesex County Charges | | 14,064.50 |
| Overlay 1918 | | 6,462.19 |

RECAPITULATION

| | |
|---|---|
| Town purposes | $392,707.84 |
| State " | 48,941.19 |
| County " | 14,064.50 |
| Overlay 1918 | 6,462.19 |
| | $462,175.72 |

TAXES 1916

| | | |
|---|---|---|
| Uncollected Jan. 1, 1918 | $41,595.39 | |
| Re-assessments | 69.60 | |
| Added by Collector | 379.74 | |
| Cash paid Treasurer | | $39,989.58 |
| Abated by Assessors | | 2,055.15 |
| | $42,044.73 | $42,044.73 |

TAXES 1917

| | | |
|---|---|---|
| Uncollected Jan. 1, 1918 | $105,191.89 | |
| Re-assessed | 1.22 | |
| Cash paid Treasurer | | $61,153.09 |
| Abatements by Assessors | | 3,132.99 |
| Outstanding Dec. 31, 1918 | | 40,907.03 |
| | $105,193.11 | $105,193.11 |

TAXES 1918

| | | |
|---|---|---|
| Commitment by Assessors | $356,051.04 | |
| Re-assessments | 245.16 | |
| Cash paid Treasurer | | $241,171.01 |
| Abatements by Assessors | | 4,619.73 |
| Outstanding Dec. 31, 1918 | | 110,505.46 |
| | $356,296.20 | $356,296.20 |

## DECEMBER ASSESSMENTS 1916

| | | |
|---|---|---|
| Uncollected Jan. 1, 1918 | $858.69 | |
| Cash paid Treasurer | | $94.80 |
| Abatements by Assessors | | 763.89 |
| | $858.69 | $858.69 |

## DECEMBER ASSESSMENTS 1917

| | | |
|---|---|---|
| Uncollected Jan. 1, 1918 | $198.76 | |
| Cash paid Treasurer | | 179.24 |
| Abated by Assessors | | 19.52 |
| | $198.76 | $198.76 |

## DECEMBER ASSESSMENTS 1918

| | | |
|---|---|---|
| Commitment | $117.40 | |
| Cash paid Treasurer | | $23.25 |
| Outstanding Dec. 31, 1918 | | 94.15 |
| | $117.40 | $117.40 |

## MOTH ASSESSMENTS 1916

| | | |
|---|---|---|
| Uncollected Jan. 1, 1918 | $346.12 | |
| Cash paid Treasurer | | $344.12 |
| Abatements by Assessors | | 2.00 |
| | $346.12 | $346.12 |

## MOTH ASSESSMENTS 1917

| | | |
|---|---|---|
| Uncollected Jan. 1, 1918 | $820.64 | |
| Cash paid Treasurer | | $399.20 |
| Abatements | | .50 |
| Outstanding Dec. 31, 1918 | | 420.94 |
| | $820.64 | $820.64 |

## MOTH ASSESSMENTS 1918

| | | |
|---|---|---|
| Commitment by Assessors | $1,401.10 | |
| Re-assessment | 2.07 | |
| Cash paid Treasurer | | $788.86 |
| Abatements | | 9.57 |
| Outstanding Dec. 31, 1918 | | 604.74 |
| | $1,403.17 | $1,403.17 |

## SEWER ASSESSMENTS 1916

| | | |
|---|---|---|
| Uncollected Jan. 1, 1918 | $579.95 | |
| Cash paid Treasurer | | $579.95 |
| | $579.95 | $579.95 |

## SEWER ASSESSMENTS 1917

| | | |
|---|---|---|
| Uncollected Jan. 1, 1918 | $1,167.24 | |
| Cash paid Treasurer | | $661.71 |
| Outstanding Dec. 31, 1918 | | 505.53 |
| | $1,167.24 | $1,167.24 |

## SEWER ASSESSMENTS 1918

| | | |
|---|---|---|
| Commitment | $2,439.60 | |
| Cash paid Treasurer | | $1,173.22 |
| Outstanding Dec. 31, 1918 | | 1,266.38 |
| | $2,439.60 | $2,439.60 |

## BETTERMENT ASSESSMENTS 1918

| | | |
|---|---|---|
| Commitment | $223.78 | |
| Cash paid Treasurer | | $70.76 |
| Outstanding Dec. 31, 1918 | | 153.02 |
| | $223.78 | $223.78 |

SEWER ASSESSMENTS (Not Apportioned)

| | | |
|---|---|---|
| Uncollected Jan. 1, 1918 | $1,072.54 | |
| Commitment by Assessors | 376.20 | |
| Cash paid Treasurer | | $700.99 |
| Outstanding Dec. 31, 1918 | | 747.75 |
| | $1,448.74 | $1,448.74 |

SEWER ASSESSMENTS (Apportioned)

| | | |
|---|---|---|
| Uncollected Jan. 1, 1918 | $10,337.02 | |
| Apportioned 1918 | 363.09 | |
| Cash paid Treasurer | | $193.63 |
| Commitment to Collector | | 1,921.87 |
| Outstanding Dec. 31, 1918 | | 8,584.61 |
| | $10,700.11 | $10,700.11 |

SIDEWALK ASSESSMENTS

| | | |
|---|---|---|
| Uncollected Jan. 1, 1918 | $92.95 | |
| Outstanding Dec. 31, 1918 | | $92.95 |
| | $92.95 | $92.95 |

SIDEWALK ASSESSMENTS

| | | |
|---|---|---|
| Uncollected Jan. 1, 1918 | $509.37 | |
| Commitment by Selectmen | 51.77 | |
| Cash paid Treasurer | | $350.20 |
| Outstanding Dec. 31, 1917 | | 210.94 |
| | $561.14 | $561.14 |

BETTERMENT ASSESSMENTS (Not Apportioned)

| | | |
|---|---|---|
| Commitment | $1,299.58 | |
| Cash paid Treasurer | | $872.15 |
| Outstanding Dec. 31, 1918 | | 427.43 |
| | $1,299.58 | $1,299.58 |

## BETTERMENT ASSESSMENTS (Apportioned)

| | | |
|---|---|---|
| Commitment | $780.64 | |
| Commitment to Collector | | $203.25 |
| Outstanding Dec. 31, 1918 | | 577.39 |
| | $780.64 | $780.64 |

## STATE AID

| | | |
|---|---|---|
| Due from State Jan. 1, 1918 | $6,137.99 | |
| Payments 1918 | 3,879.00 | |
| Cash paid Treasurer | | $6,077.99 |
| Due from State Dec. 31, 1918 | | 3,939.00 |
| | $10,016.99 | $10,016.99 |

## MILITARY AID

| | | |
|---|---|---|
| Payments 1918 | $37.50 | |
| Due from State Dec. 31, 1918 | | $37.50 |
| | $37.50 | $37.50 |

## SOLDIERS' BURIAL

| | | |
|---|---|---|
| Due from State Jan. 1, 1918 | $50.00 | |
| Payments 1918 | 50.00 | |
| Cash paid Treasurer | | $50.00 |
| Due from State Dec. 31, 1918 | | 50.00 |
| | $100.00 | $100.00 |

## WATER DEPT. (Water Rates)

| | | |
|---|---|---|
| Commitment | $52,010.10 | |
| Cash paid Treasurer | | $49,832.18 |
| Abatements | | 1,969.31 |
| Outstanding Dec. 31, 1918 | | 208.61 |
| | $52,010.10 | $52,010.10 |

## WATER DEPT. (Service)

| | | |
|---|---|---|
| Unoollected Jan. 1, 1918 | $127.71 | |
| Commitment | 1,559.73 | |
| Cash paid Treasurer | | $1,222.75 |
| Outstanding Dec. 31, 1918 | | 464.69 |
| | $1,687.44 | $1,687.44 |

## SEWER CONNECTIONS

| | | |
|---|---|---|
| Commitment | $531.31 | |
| Cash paid Treasurer | | $531.31 |
| | $531.31 | $531.31 |

## MUNICIPAL LIGHT DEPT.

| | | |
|---|---|---|
| Uncollected Jan. 1, 1918 | $11,341.96 | |
| Commitment | 126,043.62 | |
| Cash paid Treasurer | | $110,407.90 |
| Discounts allowed | | 13,426.10 |
| Outstanding Dec. 31, 1917 | | 13,551.58 |
| | $137,385.58 | $137,385.58 |

## TAX TITLES (Held by Town)

| | | |
|---|---|---|
| Outstanding Jan. 1, 1918 | $12,716.08 | |
| Taken by town 1918 | 2,728.25 | |
| Redemptions 1918 | | $748.37 |
| Outstanding Dec. 31, 1918 | | 14,695.96 |
| | $15,444.33 | $15,444.33 |

## OVERLAY 1916

| | | |
|---|---|---|
| Balance Jan. 1, 1918 | | $3,182.24 |
| Abatements 1918 | $2,055.15 | |
| Balance Dec. 31, 1918 | 1,127.09 | |
| | $3,182.24 | $3,182.24 |

### OVERLAY 1917

| | | |
|---|---|---|
| Balance Jan. 1, 1918 | | $1,510.69 |
| Abatements 1918 | $3,132.99 | |
| Deficit Dec. 31, 1918 | | 1,622.30 |
| | $3,132.99 | $3,132.99 |

### OVERLAY 1918

| | | |
|---|---|---|
| Overlay assessed 1918 | | $6,462.19 |
| Abatements 1918 | $4,619.73 | |
| Balance Dec. 31, 1918 | 1,842.46 | |
| | $6,462.19 | $6,462.19 |

### TEMPORARY LOANS

| | | |
|---|---|---|
| Outstanding Jan. 1, 1918 | | $150,000.00 |
| Borrowed Jan. 1, 1918 | | 295,000.00 |
| Payments 1918 | $280,000.00 | |
| Outstanding Dec. 31, 1918 | 165,000.00 | |
| | $445,000.00 | $445,000.00 |

## APPROPRIATION ACCOUNTS

### MODERATOR'S SALARY

CREDIT

| | | |
|---|---|---|
| Appropriation | | $25.00 |

DEBIT

| | | |
|---|---|---|
| Theodore Eaton, 12 mos. to Dec. 31 | $25.00 | |
| | $25.00 | $25.00 |

### SECRETARY OF FINANCE COMMITTEE

CREDIT

| | | |
|---|---|---|
| Appropriation | | $50.00 |

DEBIT

| | | |
|---|---|---|
| Lewis J. Gordon, 12 mos. to Dec. 31 | $50.00 | |
| | $50.00 | $50.00 |

# SELECTMEN'S DEPARTMENT

## SALARIES OF BOARD

CREDIT

| | | |
|---|---|---|
| Appropriation . . . . . | | $500.00 |

DEBIT

| | | |
|---|---|---|
| John J. Round, Chairman, 12 mos. . . | $100.00 | |
| Frank H. Hackett, Secretary, 12 mos. . . | 100.00 | |
| George H. Taylor, 12 mos. to Dec. 31 . . | 100.00 | |
| Daniel H. Regan, 2 mos. to Mar. 1 . . | 16.66 | |
| John A. Meloney, 2 mos. to Mar. 1 . . | 16.66 | |
| Harry E. Clemons, 10 mos. to Dec. 31 . . | 83.34 | |
| Wesley S. Goodwin, 10 mos. to Dec. 31 . | 83.34 | |
| | $500.00 | $500.00 |

## SELECTMEN'S EXPENSES

CREDIT

| | | |
|---|---|---|
| Appropriation . . . . . | | $300.00 |

DEBIT

| | | | |
|---|---|---|---|
| **Stationery and Postage:** | | | |
| W. S. Greenough . . . . . | $1.50 | | |
| H. B. McArdle . . . . . | 2.00 | | |
| H. M. Dolbeare . . . . . | 1.85 | | |
| Birmingham Pen Co. . . . . | 2.70 | | |
| T. G. O'Connell, P. M. . . . | 3.00 | $11.05 | |
| **Printing and Advertising:** | | | |
| H. M. Dolbeare . . . . . | | 105.18 | |
| **Telephone** . . . . . | | 50.99 | |
| **All Other:** | | | |
| Lucy Braxton, typewriting . . | 2.36 | | |
| T. G. O'Connell, P. M., box rent | 3.00 | | |
| Adder Machine Co., paper . . | 1.61 | | |
| Jos. J. Hughes, posting warrants | 2.00 | 8.97 | |
| | | $176.19 | |
| Balance Dec. 31 . . . | | 123.81 | |
| | | $300.00 | $300.00 |

# ACCOUNTING DEPARTMENT

## SALARY OF ACCOUNTANT

CREDIT

| | | |
|---|---|---|
| Appropriation . . . . . | | $1,200.00 |

DEBIT

| | | |
|---|---|---|
| Harry A. Simonds, 12 mos. to Dec. 31 . . | $1,200.00 | |
| | $1,200.00 | $1,200.00 |

## ACCOUNTANT'S EXPENSES

CREDIT

| | | | |
|---|---|---|---|
| Appropriation . . . . . | | | $1,000.00 |
| **Clerk Hire:** | | | |
| Katherine Madden . . . | | $32.75 | |
| Lucy C. Braxton . . . . | | 4.90 | $37.65 |
| **Stationery and Postage:** | | | |
| H. M. Dolbeare . . . . | $101.85 | | |
| T. G. O'Connell . . . . | 5.00 | | |
| Edw. E. Babb . . . . | 6.15 | | |
| H. B. McArdle . . . . | 1.25 | | |
| W. S. Greenough . . . . | 4.50 | | |
| Cutler-Dickie Co. . . . . | .90 | 119.65 | |
| **Printing and Advertising:** | | | |
| H. M. Dolbeare . . . . | 69.50 | | |
| Geo. W. Abbott, town reports . | 621.52 | 691.02 | |
| | | $848.32 | |
| Balance Dec. 31 . . . . | | 151.68 | |
| | | $1,000.00 | $1,000.00 |

# TREASURY DEPARTMENT

## SALARY OF TREASURER

CREDIT

| | | |
|---|---|---|
| Appropriation . . . . . | | $750.00 |

DEBIT

| | | |
|---|---|---|
| Arthur H. Boardman, 12 mos. to Dec. 31 . | $750.00 | |
| | $750.00 | $750.00 |

## TREASURER'S EXPENSES

CREDIT

| | | |
|---|---|---|
| Appropriation . . . . . | | $300.00 |

DEBIT

| | | | |
|---|---|---|---|
| Stationery and Postage: | | | |
| H. M. Dolbeare . . . . | $.75 | | |
| H. B. McArdle . . . . | 3.66 | $4.41 | |
| Chas. F. Gettemy . . . . | | 52.00 | |
| All Other: | | | |
| C. F. Hartshorn, Bond . . | $125.00 | | |
| Thos. Leighton, Jr., recording deed . . . . . | 78.85 | | |
| H. B. McArdle, envelopes . . | 3.75 | 207.60 | |
| | | $264.01 | |
| Balance Dec. 31 . . . | | 35.99 | |
| | | $300.00 | $300.00 |

## SALARY OF PAYMASTER

CREDIT

| | | |
|---|---|---|
| Appropriation . . . . . | | $200.00 |

DEBIT

| | | |
|---|---|---|
| Chas. E. Walton, 12 mos. to Dec. 31 . . | $200.00 | |
| | $200.00 | $200.00 |

# COLLECTOR'S DEPARTMENT

## SALARY OF COLLECTOR

CREDIT

| | |
|---|---|
| Appropriation . . . . . | $650.00 |

DEBIT

| | | | |
|---|---|---|---|
| Chas. E. Walton, bal. 1916 . . | $50.00 | | |
| " " " 1917 . . | 50.00 | | |
| " " acct. 1918 . . | 550.00 | $650.00 | |
| | | $650.00 | $650.00 |

## COLLECTOR'S EXPENSES

CREDIT

| | |
|---|---|
| Appropriation . . . . . | $425.00 |

DEBIT

| | | |
|---|---|---|
| **Stationery and Postage:** | | |
| H. M. Meserve & Co. . . . | $3.35 | |
| Thos. G. O'Connell, P. M. . . | 58.48 | |
| H. B. McArdle . . . . | 7.60 | |
| W. S. Greenough & Co. . . | 14.00 | $83.43 |
| **Printing and Advertising:** | | |
| H. M. Dolbeare . . . . . | | 82.50 |
| **Clerk Hire:** | | |
| Mabel A. Cooke . . . . . | 17.50 | |
| Clara L. Brownell . . . . . | 17.10 | |
| Blanche W. Russ . . . . . | 20.85 | 55.45 |
| **Distributing Tax Bills:** | | |
| Eugene F. Seavey . . . . . | 3.75 | |
| George O'Neil . . . . . | 7.00 | |
| Joseph H. Taggart . . . . | 6.75 | 17.50 |

All Other:

| | | | |
|---|---|---|---|
| W. G. O'Connell | 3.75 | | |
| W. A. Prescott | 1.40 | | |
| C. F. Hartshorn & Son, Bonds | 150.00 | 155.15 | |
| | | $394.03 | |
| Balance Dec. 31 | | 30.97 | |
| | | $425.00 | $425.00 |

# ASSESSORS' DEPARTMENT

## SALARY OF ASSESSORS

CREDIT

| | |
|---|---|
| Appropriation | $1,400.00 |

DEBIT

| | | | |
|---|---|---|---|
| Samuel T. Parker, Chairman, 12 mo. to Dec. 31 | $500.00 | | |
| George H. Stowell, Secretary, 12 mo. to Dec. 31 | 500.00 | | |
| Chas. A. Cheney, 12 mo. to Dec. 31 | 400.00 | $1,400.00 | |
| | | $1,400.00 | $1,400.00 |

## ASSESSORS' EXPENSES

CREDIT

| | |
|---|---|
| Appropriation | $1,500.00 |

DEBIT

| | | | |
|---|---|---|---|
| **Clerk Hire:** | | | |
| Lizzie M. Jenkins | $951.66 | | |
| Geneva Heath | 53.50 | | |
| Clara Brownell | 33.00 | $1,038.16 | |
| **Stationery and Postage:** | | | |
| W. N. Campbell | $38.07 | | |
| H. B. McArdle | 5.38 | | |
| Thos. G. O'Connell | 2.00 | | |
| L. L. McMaster | 1.50 | 46.95 | |

| | | | |
|---|---|---|---|
| **Printing and Advertising:** | | | |
| Library Bureau | 1.55 | | |
| H. M. Dolbeare | 210.75 | | |
| A. W. Brownell | 12.35 | | |
| H. B. McArdle | 1.65 | 226.30 | |
| **Team Hire:** | | | |
| W. W. Bessey, use of team | 6.00 | 6.00 | |
| **Telephone:** | | | |
| N. E. T. & T. Co. | 32.45 | 32.45 | |
| **All Other:** | | | |
| Royal Typewriter Co., typewriter | 96.90 | | |
| Am. Ex. Co. | .65 | | |
| Robert Glass | 2.00 | | |
| L. L. Applin | 15.83 | | |
| Joseph Fazio | 10.00 | | |
| Auto List Pub. Co. | 7.50 | | |
| C. Latimer | 1.00 | 133.88 | |
| | | $1,483.74 | |
| Balance Dec. 31 | | 16.26 | |
| | | $1,500.00 | $1,500.00 |

# LEGAL DEPARTMENT

## SALARY OF TOWN COUNSEL

CREDIT

| | | |
|---|---|---|
| Appropriation | | $700.00 |

DEBIT

| | | |
|---|---|---|
| M. E. S Clemons, 12 mo. to Dec. 31 | $700.00 | |
| | $700.00 | $700.00 |

## LEGAL EXPENSES

CREDIT

| | | |
|---|---|---|
| Appropriation | | $1,500.00 |

DEBIT

| | | | |
|---|---|---|---|
| **Witness Fees:** | | | |
| M. E. S. Clemons . . . . | $10.00 | | |
| H. A. Simonds . . . . | 4.25 | $14.25 | |
| **Damages:** | | | |
| Thomas T. McHugh (Highway) . | 20.00 | | |
| William E. Toohy " . | 16.00 | | |
| Nora Curran " . | 175.00 | 211.00 | |
| F. T. Woodbury (Light) . . | 5.00 | | |
| Geo. H. Aberle " . . | 20.00 | | |
| H. H. Richardson, Atty. (Light Drake) . . . . . | 75.00 | 100.00 | |
| J. A. Hannagan, Atty. (Water, Perry) . . . . . | | 785.00 | |
| **All Other:** | | | |
| Bourdon Studio . . . . | 4.00 | | |
| M. E. S. Clemons, sundry expenses | 39.01 | | |
| M. E. S. Clemons, briefs (Powell Light) . . . . . | 46.00 | | |
| H. A. Simonds, services (Light) . | 4.25 | | |
| The Falcon Press " . | 12.50 | 105.76 | |
| | | $1,216.01 | |
| Balance Dec. 31 . . . | | 283.99 | |
| | | $1,500.00 | $1,500.00 |

# TOWN CLERK'S DEPARTMENT

## SALARY OF CLERK

CREDIT

| | |
|---|---|
| Appropriation . . . . . | $400.00 |

DEBIT

| | | |
|---|---|---|
| Fred'k S. Hartshorne, 12 mos. to Dec. 31 . | $400.00 | |
| | $400.00 | $400.00 |

## TOWN CLERK'S EXPENSES

### CREDIT

| | | | |
|---|---|---|---|
| Appropriation | | | $500.00 |

### DEBIT

| | | | |
|---|---|---|---|
| **Clerk Hire:** | | | |
| L. C. Braxton | $2.80 | | |
| H. A. Shepard | 15.60 | | |
| Lila B. Linnell | 81.60 | $100.00 | |
| **Stationery and Postage:** | | | |
| W. S. Greenough | 6.59 | | |
| H. M. Dolbeare | 17.50 | | |
| F. S. Hartshorne | 1.00 | | |
| L. C. Smith & Bros. | 3.50 | | |
| Thos. G. O'Connell, P. M. | 7.00 | | |
| G. W. Abbott | 12.25 | | |
| H. B. McArdle | 3.13 | | |
| C. E. Walton | 2.22 | 53.19 | |
| **Printing and Advertising:** | | | |
| H. M. Dolbeare | 15.50 | | |
| W. S. Greenough | 13.75 | | |
| Geo. W. Abbott | 1.00 | 30.25 | |
| **All Other:** | | | |
| Thos. G. O'Connell, box rent | 5.00 | | |
| Am. Ex. Co., exp. | .37 | | |
| H. B. McArdle ,blades | .50 | | |
| John C. Moor Corp., file | 1.00 | | |
| C. F. Hartshorne & Son, bond | 4.00 | | |
| Fred'k S. Hartshorne, returns to State | 252.50 | | |
| Robt. Glass, posting notices | 2.00 | | |
| Jas. McInnes, lamp | 3.50 | | |
| Linetime Mfg. Co., equipment | 11.76 | | |
| H. M. Dolbeare, binding | 2.50 | | |
| F. S. Hartshorne, use of telephone | 26.64 | 309.77 | |
| | | $493.21 | |
| Balance Dec. 31 | | 6.79 | |
| | | $500.00 | $500.00 |

## VITAL STATISTICS

### CREDIT

| | | | |
|---|---|---|---|
| Appropriation . . . . . | | | $100.00 |

### DEBIT

| | | | |
|---|---|---|---|
| Richard Dutton, M.D., birth returns | $17.50 | | |
| Edwin H. Wells, M.D. " " | 3.00 | | |
| C. E. Montague, M.D. " " | 7.25 | | |
| A. D. Holmes, M. D. " " | .50 | | |
| I. W. Richardson, M.D. " " | 3.50 | | |
| J. J. Loughlin, M.D., " " | 1.00 | | |
| F. T. Woodbury, M.D. " " | 14.00 | | |
| Various persons " " | 8.75 | $55.50 | |
| A. J. Walton, death returns . . | 5.75 | | |
| W. H. Butler, " " . . | 12.00 | | |
| J. T. Stringer " " . . | 4.25 | | |
| O. H. Fessenden " " . . | 9.25 | | |
| C. A. Gould, " " . . | 9.50 | | |
| Various Persons " " . . | 1.25 | 42.00 | |
| | | $97.50 | |
| Balance Dec. 31 . . . | | 2.50 | |
| | | $100.00 | $100.00 |

# ELECTION AND REGISTRATION DEPARTMENT

## SALARY OF REGISTRARS

### CREDIT

| | | | |
|---|---|---|---|
| Appropriation . . . . . | | | $315.00 |

### DEBIT

| | | | |
|---|---|---|---|
| F. E. Bunker, Chairman, 12 mo. to Dec. 31 . . . . . | $75.00 | | |
| F. S. Hartshorne, Secretary, 12 mo. to Dec. 31 . . . . . | 90.00 | | |
| James F. Curley, 12 mo. to Dec. 31 | 75.00 | | |
| Patrick J. Kelley, 12 mo. to Dec. 31 | 75.00 | $315.00 | |
| | | $315.00 | $315.00 |

## ELECTION AND REGISTRATION

### CREDIT

| | | | |
|---|---|---|---|
| Appropriation . . . . . | | | $800.00 |

### DEBIT

| | | | |
|---|---|---|---|
| **Stationery and Postage:** | | | |
| H. M. Dolbeare . . . . . | $2.90 | | |
| W. S. Greenough . . . . . | 1.75 | | |
| H. B. McArdle . . . . . | 5.85 | | |
| F. S. Hartshorne . . . . . | 26.50 | $37.00 | |
| **Printing and Advertising:** | | | |
| H. M. Dolbeare . . . . . | 137.68 | | |
| G. W. Abbott . . . . . | 21.75 | 159.43 | |
| **Meals:** | | | |
| Wakefield Restaurant . . . . | 9.00 | | |
| Grattan Baking Co. . . . . | 18.41 | | |
| Ernest Mortimer . . . . . | .50 | | |
| A. B. Weld . . . . . | 5.00 | | |
| Ladies' Aid Society . . . . | 26.25 | 59.16 | |
| **Carfare, Teams, etc.:** | | | |
| Jos. J. Hughes . . . . . | 8.00 | | |
| Robt. Godfrey . . . . . | 4.50 | 12.50 | |
| **Election Officers:** | | | |
| Various persons, (March) . . | 171.00 | | |
| " " (Primary) . . | 79.50 | | |
| " " (State election) . | 184.00 | 434.50 | |
| H. S. Parker, care of booth . | 17.50 | | |
| W. P. Mansfield " " . | 10.00 | | |
| G. F. Leach, " " . | 9.00 | | |
| G. F. Taylor, sundries . . . | .80 | 37.30 | |
| | | $739.89 | |
| Balance Dec. 31 . . . . | | 60.11 | |
| | | $800.00 | $800.00 |

# TOWN HALL

CREDIT

| | | |
|---|---|---|
| Appropriation | | $4,250.00 |

DEBIT

| | | |
|---|---|---|
| **Janitors:** | | |
| Harvey S. Parker | $1,079.18 | |
| J. R. Reid, vacation janitor | 30.00 | |
| Various persons | 3.00 | $1,112.18 |
| **Janitors' Supplies:** | | |
| Somerville Brush Co. | 4.68 | |
| H. M. Drury Co. | 27.10 | |
| G. H. Worcester & Co. | 20.36 | |
| H. I. Dallinan | 13.56 | |
| S. A. Dennison | 23.50 | |
| O. E. Sheldon | 6.75 | |
| Geo. H. Taylor | 17.90 | |
| Talbot Chem. Co. | 2.00 | 115.85 |
| **Fuel:** | | |
| Curley Bros. | 38.98 | |
| L. E. Bennett | 1,244.33 | |
| Killorin Con. Co. | 13.00 | 1,296.31 |
| **Light Dept.** | | 635.46 |
| **Repairs:** | | |
| John Middleton | 13.25 | |
| W. A. Prescott | 120.33 | |
| A. T. Sederquest | 7.18 | |
| G. H. Taylor | 55.66 | |
| Dana Dudley | 8.25 | |
| W. A. Gilchrist | 97.35 | |
| W. E. Knox | 2.16 | |
| W. E. Simm | 4.00 | |
| Otto Johnson | 356.90 | |
| M. J. Hallisy | 9.50 | 674.58 |
| **All Other:** | | |
| G. H. Taylor, sundry | 22.80 | |
| A. & P. Tea Co. | 7.92 | |
| M. E. S. Clemons | 3.00 | |
| N. E. T. & Supply Co., laundry | 10.40 | |
| Morrill Atwood Co., ice | 16.77 | |

| | | | |
|---|---|---|---|
| Bent Bush Co., flags | 24.00 | | |
| Am. Exp. Co. | .28 | | |
| Water Dept., water rates | 60.00 | | |
| Edw. B. Nye | 5.00 | | |
| Wm. Blanchard Co., banners | 22.67 | | |
| Nat. C. & A. Supply Co., laundry | 6.25 | | |
| N. E. Decorating Co., flags | 38.00 | | |
| C. Latimer, cleaning cellar | 20.00 | | |
| Hale Mason | 2.25 | | |
| H. M. Dolbeare | 2.50 | | |
| Lucas Bros. | 2.00 | 243.84 | |
| | | $4,078.22 | |
| Balance Dec. 31 | | 171.78 | |
| | | $4,250.00 | $4,250.00 |

# POLICE DEPARTMENT

CREDIT

| | |
|---|---|
| Appropriation (March) | $14,000.00 |
| Appropriation (August) | 660.00 |

DEBIT

| | | | |
|---|---|---|---|
| James J. Pollard, Chief, 12 mo. to Dec. 31 | | $1,567.00 | |
| J. A. McFadden, 12 mo. to Dec. 31 | $1,344.00 | | |
| F. H. Robinson, " " | 1,344.00 | | |
| F. J. Black, " " | 1,344.00 | | |
| J. A. Peterson, " " | 1,344.00 | | |
| J. L. Preston, " " | 1,344.00 | | |
| E. P. McDonnell, " " | 1,344.00 | | |
| L. S. Tainter, to July 18 | 721.00 | | |
| J. G. Gates, " Dec. 31 | 815.50 | | |
| Joseph Fazio, " " | 248.00 | 9,848.50 | |
| Other Officers: | | | |
| Henry DeRoche | 266.20 | | |
| J. G. Gates | 121.55 | | |
| Joseph Fazio | 308.25 | | |
| W. G. Carley | 85.15 | | |
| J. D. Shannahan | 110.55 | | |
| A. P. Butler | 270.05 | | |
| W. H. Murray | 20.50 | | |
| Chas. J. Riley | 16.05 | | |
| B. E. Wilkinson | 8.60 | 1,206.90 | |
| July 4th pay roll | | 79.00 | |

| | | |
|---|---|---|
| **Auto Hire:** | | |
| J. J. Hughes | 36.50 | |
| Guy McLain | 15.00 | |
| Wakefield Garage | 2.00 | |
| George Daniels | 2.00 | |
| Chas. McCarthy | 36.00 | |
| H. R. Wilson | 2.00 | |
| H. S. Sorenson | 2.00 | |
| Robt. F. Godfrey | 9.00 | |
| John M. Burnham | 2.00 | |
| C. J. Martin | 56.43 | |
| Bates Garage Co. | 4.50 | 167.43 |
| **Equipment for Men:** | | |
| G. H. Taylor | 22.82 | |
| Edw. S. Hitchcock | 22.21 | |
| Ivers Johnson Co. | 22.00 | |
| McLinsky Co. | 2.00 | |
| H. S. Sorenson Co. | 3.00 | |
| J. T. Palmborg | 6.75 | |
| Heywood Bros. & Wake. Co. | 12.00 | 90.78 |
| **Stationery, Postage and Printing:** | | |
| H.M. Dolbeare | 97.10 | |
| H. B. McArdle | 11.53 | |
| W. N. Campbell | 12.60 | |
| Hobbs & Warren | 1.99 | |
| L. L. McMaster | 8.95 | 132.17 |
| **Telephone:** | | |
| N. E. Tel. & Tel. Co. | 242.90 | 242.90 |
| **Repairs:** | | |
| W. A. Prescott | 14.40 | |
| Morrison & Skinner | 5.00 | |
| A. T. Sederquest | 1.85 | 21.25 |
| **All Other:** | | |
| Auto List Pub. Co., auto list | 18.00 | |
| Bank and Office Equip. Co., file cabinet | 49.50 | |
| Chas. Dutton, M.D., services | 2.00 | |
| A. A. Boothby, cheese-cloth | 3.95 | |
| W. B. Tyler, court expense | 17.22 | |
| J. F. Willett Co., varnish | 4.00 | |
| Jas. J. Pollard, petty expense | 24.32 | |

| | | | |
|---|---|---|---|
| Jas. C. Wilder, printing signs | 24.00 | | |
| Atlantic Awning Co., painting signs | 2.25 | | |
| Westgard Machine Co. | .43 | | |
| F. O. Dewey Co., globe | 10.50 | | |
| Geo. H. Taylor, sundries | 4.06 | | |
| W. W. Wilder, lettering | 3.00 | | |
| Carroll Studio, prints | 3.00 | | |
| J. T. Paine, cloth | 2.31 | | |
| Underwood Type. Co., typewriter | 83.52 | | |
| Light Dept., fan | 9.00 | | |
| A. T. Sederquest, repairs | 5.73 | | |
| J. A. O'Leary, services | 11.00 | | |
| Ernest Mortimer, lunches | 17.60 | | |
| American Exp. Co., express | .26 | | |
| A. C. Saunders, photos | 1.50 | | |
| Traffic Sign & Signal Co., signs | 33.50 | | |
| Mrs. C. W. West, cloth | 6.16 | | |
| Heywood Bros. & Wak. Co., repairs | 1.35 | | |
| A. C. Verge, sundry | 11.95 | 350.11 | |
| | | $13,706.04 | |
| Balance Dec. 31 | | 953.96 | |
| | | $14,660.00 | $14,660.00 |

# FIRE DEPARTMENT

## SALARY OF ENGINEERS

### CREDIT

| | |
|---|---|
| Appropriation (March) | $1,875.00 |
| Appropriation (August) | 67.00 |

### DEBIT

| | | | |
|---|---|---|---|
| William E. Cade, Chief, 12 mo. to Dec. 31 | $1,567.00 | | |
| Edw. S. Jacobs, 12 mo. to Dec. 31 | 200.00 | | |
| Henry A. Feindel, 12 mo. to Dec. 31 | 175.00 | $1,942.00 | |
| | | $1,942.00 | $1,942.00 |

## DEPARTMENT EXPENSES

### CREDIT

| | |
|---|---|
| Appropriation (March) . . . . . | $18,425.00 |
| Appropriation (August) . . . . . | 133.00 |
| (Refund) . . . . . | 14.49 |

### DEBIT

| | | |
|---|---|---|
| **Permanent Men :** | | |
| W. H. Tyzzer, 12 mo. to Dec. 31 | $1,316.50 | |
| G. T. Leach " " | 1,344.50 | |
| F. D. Graham " " | 1,336.50 | |
| W. P. Oliver " " | 1,344.50 | |
| C. E. Jacobs " " | 1,344.50 | |
| Geo. Sederquist to Dec. 31 . | 1,015.50 | $7,702.00 |
| Call men, as per pay roll . . . | | 3,575.69 |
| **Auto Expense:** | | |
| Geo. M. Kelly . . . . | 6.40 | |
| Junct. Market . . . . | .60 | |
| Wanamaker & Feindel . . . | 3.25 | |
| American Motor Eq. Co. . . | 1.27 | |
| Winship Boit Co. . . . . | 6.00 | |
| Geo. H. Taylor . . . . | 6.00 | |
| Standard Oil Co. . . . . | 167.77 | |
| Curry Bros. Oil Co. . . . | 14.70 | |
| Beacon Motor Car Co. . . | 56.08 | |
| Bearings Service Co. . . . | 4.56 | |
| American Motor Parts Co. . | 15.87 | |
| Jos. J. Hughes . . . . | 305.00 | |
| A. T. Sederquest . . . . | 5.10 | |
| Heywood Bros. & Wak. Co. . | 53.97 | |
| Johns-Manville Co. . . . | .61 | |
| W. H. Tyzzer . . . . | 1.00 | |
| Sanitas Mfg. Co. . . . . | 2.45 | |
| Bilodeau Ball Bearing Wks. . | 8.00 | |
| H. A. Feindel . . . . | 2.00 | |
| Boston Gear Wks. . . . | 59.70 | |
| H. D. Lovering . . . . | 5.00 | |
| Hood Tire Sales Co. . . . | 39.47 | |
| Tire Service Co. . . . . | .50 | |
| American Motor Eq. Co. . . | 1.67 | |
| Wagner Elec. Mfg. Co. . . | 26.93 | |
| American Exp. Co. . . . | 1.31 | |
| Standard Motor Parts Co. . . | 37.00 | |

| | | |
|---|---|---|
| Lead Lined Iron Pipe Co. | 6.00 | |
| Wakefield Tire Co. | 20.00 | |
| Used Motor Parts Co. | 2.00 | |
| Edwin Beyea | 3.00 | |
| W. E. Cade | 14.68 | |
| Junct. Market | 3.20 | |
| Various persons | 4.00 | 885.09 |
| **Equpiment and Repairs:** | | |
| F. W. Haskell | 3.50 | |
| H. A. Feindel | .50 | |
| O. O. Kress & Son | 25.00 | |
| Geo. M. Kelly | 24.08 | |
| W. A. Prescott | 38.85 | |
| Larkin Mfg. Co. | 15.70 | |
| Boston Woven Hose Co. | 548.45 | |
| Wanamaker & Feindel | 32.20 | |
| O. O. Ordway | 20.00 | |
| Knight & Thomas | 3.40 | |
| Heywood Bros. & Wak. Co. | 2.43 | 714.11 |
| **Maintenance of Buildings and Grounds:** | | |
| Chamberlain Weather Strip Co. | 26.00 | |
| Wakefield Laundry | 50.94 | |
| E. E. Gray | 16.27 | |
| G. H. Taylor | 56.03 | |
| W. A. Gilchrist | 1.40 | |
| Wm. A. Jefts Co. | 61.75 | |
| J. T. Paine | 4.11 | |
| A. T. Sederquest | 9.17 | |
| H. A. Feindel | 46.13 | |
| W. A. Prescott | 3.65 | |
| G. H. Worcester | 6.78 | |
| Water Dept. | 66.00 | |
| N. E. Telephone Co. | 8.98 | |
| J. McManus | 10.00 | |
| Standard Oil Co. | 2.60 | |
| I. W. Russell | 2.00 | |
| Jenkins, Phipps Co. | 3.00 | |
| Mary Hurley | 18.00 | |
| Bruce Wilkinson | 5.00 | |
| Sanitas Mfg. Co. | .50 | |
| M. J. Hennessy | 79.85 | |
| Robt. Horne | 1.00 | |
| Light Dept. | 5.14 | |
| Walter Merrill | 1.25 | |
| Mrs. C. W. West | 41.75 | |

| | | | |
|---|---|---|---|
| Volunteer Lib. Assn. | 37.50 | | |
| Lead Lined Pipe Co. | 19.84 | | |
| Edw. E. Lee | 8.82 | 593.46 | |
| **Office Expense:** | | | |
| N. E. Tel & Tel. Co., telephones | 72.35 | | |
| Bonney & Dutton | .50 | | |
| Lakeside Cem. Corp. | 2.50 | | |
| American Exp. Co. | 2.53 | | |
| H. M. Dolbeare | 63.45 | | |
| James R. Reid | 1.50 | | |
| Thorp & Martin | 5.25 | | |
| H. A. Feindel | 5.00 | | |
| Royal Typewriter Co., typewriter | 98.00 | 251.08 | |
| **Light:** | | | |
| Mun. Light Plant | | 80.61 | |
| **Fuel:** | | | |
| Curley Bros. | 20.60 | | |
| William Martino | 10.00 | | |
| L. E. Bennett | 492.37 | | |
| Melrose Coal Co. | 164.37 | 687.34 | |
| **Hydrant Service:** | | | |
| Water Dept. 251 at $ 15.00 | | 3,765.00 | |
| **Rent:** | | | |
| Mary Hurley | 54.00 | | |
| Volunteer Lib. Assn. | 112.50 | 166.50 | |
| **Horses:** | | | |
| G. E. Bruorton | | 33.00 | |
| **All Others:** | | | |
| A. G. Osborne | 3.15 | | |
| American Motor Eq. | 13.17 | | |
| N. E. T. &. T. Co. | 33.11 | | |
| H. A. Feindel | 2.50 | | |
| A. B. Comins | 1.74 | | |
| Wakefield Ice Co. | 4.50 | | |
| Comm. of Mass. | 19.30 | | |
| Reformatory for women | 17.12 | | |
| W. E. Cade, petty cash | 16.16 | | |
| Various persons | 3.00 | 113.75 | |
| | | $18,567.63 | |
| Balance Dec. 31 | | 4.86 | |
| | | $18,572.49 | $18,572.49 |

# MOTH DEPARTMENT

CREDIT

| | | | |
|---|---|---|---|
| Appropriation | | | $5,000.00 |

DEBIT

| | | | |
|---|---|---|---|
| W. W. Whittredge, Supt. | $553.50 | | |
| Labor, as per pay roll | 1,981.97 | $2,535.47 | |
| **Stationery and Postage:** | | | |
| W. S. Greenough | 6.00 | | |
| H. M. Dolbeare | 9.00 | 15.00 | |
| **Insecticides:** | | | |
| Dow Chemical Co. | | 337.09 | |
| **Hardware and Tools:** | | | |
| W. M. Farwell | 189.70 | | |
| Geo. H. Taylor | 7.13 | | |
| J. W. Grace & Co. | .18 | 197.01 | |
| **Carfare, Teams, etc.:** | | | |
| L. H. Kirk est. | 70.00 | | |
| Killoran Con. Co. | 9.00 | 79.00 | |
| **All Others:** | | | |
| Wanamaker & Feindel | 15.10 | | |
| Underlay Oil Co. | 15.90 | | |
| G. A. Taylor | 25.99 | | |
| A. B. Comins, exp. | .63 | | |
| E. F. Purrington | 20.03 | | |
| Bates Garage Co. | 2.95 | | |
| Standard Oil Co. | 33.75 | | |
| E. S. Hitchcock | 5.15 | | |
| L. M. Jenkins, services | 1.00 | | |
| Various persons, pay roll | 16.20 | 136.70 | |
| | | $3,300.27 | |
| Balance Dec. 31 | | 1,699.73 | |
| | | $5,000.00 | $5,000.00 |

# SEALER OF W. & M. DEPARTMENT

## SALARY OF SEALER

CREDIT

| | | |
|---|---|---|
| Appropriation | | $150.00 |

DEBIT

| | | |
|---|---|---|
| Albert A. Mansfield, 12 mo. to Dec. 31 | $150.00 | |
| | $150.00 | $150.00 |

## SEALER WEIGHTS AND MEASURES EXPENSES

CREDIT

| | | |
|---|---|---|
| Appropriation | | $100.00 |

DEBIT

| | | | |
|---|---|---|---|
| **Printing and Advertising:** | | | |
| Hobbs & Warren | $7.62 | | |
| H. M. Dolbeare | 4.00 | $11.62 | |
| **Teams and Carfare:** | | | |
| W. W. Bessey & Son | 49.00 | | |
| A. A. Mansfield, carfare | 1.52 | 50.52 | |
| **All Other:** | | | |
| W. & L. E. Gurley, seals equip. | 10.20 | | |
| Jas. Ryan, steel stamps | 7.85 | | |
| Cotter's exp. | .21 | 18.26 | |
| | | $80.40 | |
| Balance Dec. 31 | | 19.60 | |
| | | $100.00 | $100.00 |

# SALARY INSPECTOR OF BUILDINGS

CREDIT

| | | |
|---|---|---|
| Appropriation | | $500.00 |

DEBIT

| | | |
|---|---|---|
| Cornelius Donovan, 12 mos. to Dec. 31 | $500.00 | |
| | $500.00 | $500.00 |

# FOREST WARDEN

CREDIT

| | | |
|---|---|---|
| Appropriation . . . . . | | $200.00 |

DEBIT

| | | |
|---|---|---|
| Various personas as per pay roll . . . | $94.95 | |
| Balance Dec. 31 . . . . . | 105.05 | |
| | $200.00 | $200.00 |

# COMPENSATION INSURANCE ACCOUNT

CREDIT

| | | |
|---|---|---|
| Appropriation . . . . . | | $2,000.00 |

DEBIT

| | | | |
|---|---|---|---|
| Various Persons, Wages: | | $139.49 | |
| C. L. Sopher, M. D. . . . | $18.00 | | |
| John J. Loughlin, M.D. . . | 24.00 | | |
| Richard Dutton, M.D. . . | 35.00 | | |
| E. H. Wells, M.D. . . . | 7.00 | | |
| J. A. O Leary, M.D. . . . . | 12.00 | | |
| F. T. Woodbury, M.D. . | 11.00 | 107.00 | |
| | | $246.49 | |
| Balance Dec. 31 . . . | | 1,753.51 | |
| | | $2,000.00 | $2,000.00 |

# HEALTH DEPARTMENT

## SALARIES OF BOARD

CREDIT

| | | |
|---|---|---|
| Appropriation . . . . . | | $300.00 |

DEBIT

| | | | |
|---|---|---|---|
| Jos. W. Heath, M.D., Chairman, 12 mo. to Dec. 31 . . . . | $100.00 | | |
| A. L. Jenkins, Secretary, 12 mo. to Dec. 31 . . . . . | 100.00 | | |
| David Taggart, 4 mo. to May 1 . | 33.33 | | |
| Ernest E. Tyzzer, M.D., 8 mo. to Dec. 31 . . . . . | 66.67 | $300.00 | |
| | | $300.00 | $300.00 |

SALARY OF INSPECTOR OF PLUMBING

CREDIT

| | | | |
|---|---|---|---|
| Appropriation . . . . . | | | $600.00 |

DEBIT

| | | | |
|---|---|---|---|
| David Taggart, 12 mo. to Dec. 31 . . | | $600.00 | |
| | | $600.00 | $600.00 |

SALARY OF INSPECTOR OF ANIMALS

CREDIT

| | | | |
|---|---|---|---|
| Appropriation . . . . . | | | $200.00 |

DEBIT

| | | | |
|---|---|---|---|
| Palmer Corbett, 12 mo. to Dec. 31 . . | | $200.00 | |
| | | $200.00 | $200.00 |

SALARY INSPECTOR OF MILK

CREDIT

| | | | |
|---|---|---|---|
| Appropriation . . . . . | | | $200.00 |

DEBIT

| | | | |
|---|---|---|---|
| Carl M. Smith, 12 mo. to Dec. 31 . . | | $200.00 | |
| | | $200.00 | $200.00 |

## DEPARTMENT EXPENSES

### CREDIT

| | |
|---|---|
| Appropriation | $3,850.00 |
| Transfer from Reserve | 300.00 |
| Refund | 68.00 |

### DEBIT

| | | |
|---|---|---|
| **Stationery and Postage:** | | |
| David Taggart | $3.90 | |
| S. S. Cohen | 1.20 | |
| Geo. W. Abbott | 19.47 | $24.57 |
| **Printing and Advertising:** | | |
| H. M. Dolbeare | 6.05 | |
| Geo. W. Abbott | 19.50 | 25.55 |
| **Telephone :** | | |
| N. E. Tel. & Tel. Co. | | 16.90 |
| **Other Office Expenses:** | | |
| American Exp. | .33 | |
| James C. Kelso, safe | 25.00 | |
| Giles Bros., moving safe | 5.00 | 30.33 |
| **Contagious Diseases:** | | |
| International Chem. Co. | 55.57 | |
| Mary Lenfeast | 25.71 | |
| Mass. Homeopathic Hospital | 172.25 | |
| Ralph Maurillo, nurse | 20.00 | |
| Frank Lanzillo, milk | 15.26 | |
| O. H. Fessenden, ambulance | 42.00 | |
| City of Boston, board | 84.29 | |
| American Exp. Co. | 3.10 | |
| F. H. Thomas | 4.40 | |
| C. L. Sopher, M.D. | 1.50 | |
| E. H. Wells, M.D. | 66.00 | |
| Richard Dutton, M.D. | 2.00 | |
| C. E. Montague, M.D. | 10.00 | |
| W. H. Butler | 45.00 | 547.08 |

## TUBERCULOSIS

| | | | |
|---|---|---|---|
| **Board and Treatment:** | | | |
| Tilda Sweetser, rent | $120.00 | | |
| State Board of Charity, board | 149.71 | | |
| Bonney & Dutton, supplies | 5.50 | | |
| O. B. Perkins, rent | 240.00 | | |
| E. W. Hancock, milk | 49.28 | | |
| C. L. Sopher, M.D. | 1.50 | | |
| C. W. Spear, milk | 44.78 | | |
| Rutland State San. | 104.00 | | |
| Light Dept. | .20 | | |
| Various persons | 350.00 | | |
| Channing Home | 150.00 | | |
| Reading State San. | 68.57 | | |
| A. T. Small, clothing | 6.98 | | |
| M. A. Esner, clothing | 44.05 | $1,334.57 | |
| **Dispensary:** | | | |
| Visiting Nurse Assn., nurse | 480.00 | | |
| Light Dept., light | 3.65 | | |
| John Flanley Est., rent | 43.52 | | |
| Library Bureau, cards | .55 | | |
| Odd Fellows Assn., rent | 162.72 | | |
| J. W. Heath, services 1917 | 200.00 | | |
| Mrs. E. McEneany, cleaning | 2.00 | 892.44 | |
| **Health Officer:** | | | |
| David Taggart to Sept. 30th | | 163.50 | |
| **Fumigation and Disinfectants:** | | | |
| A. D. Jenkins, services | 24.00 | | |
| F. M. Thomas, germ destroyers | 26.40 | 50.40 | |
| **Burial of Dogs:** | | | |
| Various persons | | 4.00 | |
| **All Other:** | | | |
| Equipment at Melrose Hospital | 295.82 | | |
| G. Sullo, cleaning Saugus brook | 300.00 | | |
| G. H. Taylor, sundries | 6.10 | | |
| Chas. Doyle, cleaning (Byron St.) brook | 190.00 | 791.92 | |
| **Inspection—(Meats):** | | | |
| Jas. R. Reid, wages | | 334.75 | |
| | | $4,216.01 | |
| Balance Dec. 31 | | 1.99 | |
| | | $4,218.00 | $4,218.00 |

# HIGHWAY DEPARTMENT

## SALARY OF SUPERINTENDENT OF STREETS

CREDIT

| | | |
|---|---|---|
| Appropriation . . . . . | | $1,900.00 |

DEBIT

| | | |
|---|---|---|
| W. R. Tompson, 12 mo. to Dec. 31 . . . | $1,900.00 | |
| | $1,900.00 | $1,900.00 |

## MAINTENANCE

CREDIT

| | | |
|---|---|---|
| Appropriation . . . . . | | $22,000.00 |
| Appropriation from Revenue . . . . | | 8,000.00 |

DEBIT

| | | |
|---|---|---|
| **Office Expense:** | | |
| N. E. Tel. & Tel. Co. . . | $32.83 | |
| Brown-Howland Co. . . | 44.18 | |
| H. M. Dolbeare . . . | 39.00 | |
| W. W. Greenough & Co. . . | 5.56 | |
| L. L. McMaster . . . | 1.55 | $123.12 |
| **Labor:** | | |
| Various persons as per pay roll . | | 7,113.67 |
| **Teams:** | | |
| Various persons as per pay roll . | | 3,379.76 |
| **Stable Expense:** | | |
| L. H. Kirk . . . . . | 707.72 | |
| Standard Oil Heater . . | 4.50 | |
| Palmer Corbett . . . | 12.00 | |
| Dodge-Haley Co. . . . | 1.50 | |
| Cotter's Exp. . . . . | 1.20 | |
| Wakefield Harness Co. . . | 1.50 | |
| W. W. Bessey & Son . . | 1.50 | |
| W. E. Knox . . . . . | .72 | |
| Various persons . . . . | 177.63 | |
| Curley Bros. . . . . | 440.76 | |
| J. Wallace Grace Co. . . | 12.70 | |

| | | |
|---|---|---|
| Wakefield Harness Co. | 1.05 | |
| Wanamaker & Feindel | 80.16 | |
| Geo. H. Taylor | .75 | |
| H. S. Harris Son | 33.50 | |
| Bonney & Dutton | 2.85 | |
| F. A. Arbing | 1.20 | |
| Dodge-Haley Co. | 15.72 | |
| W. H. Grant | 2.10 | |
| Wakefield Harness Co. | 2.35 | 1,501.41 |
| **Equipment and Repairs:** | | |
| H. L. Bond Co. | 74.75 | |
| H. I. Dallman Co. | 7.07 | |
| Dyar Supply Co. | 151.53 | |
| Ed. Hitchcock | 5.50 | |
| Wanamaker & Feindel | 65.02 | |
| N. E. Road Mach. Co. | 139.62 | |
| Geo. H. Taylor | 169.23 | |
| Westgard Machine Co. | .75 | |
| M. A. Esner | 20.65 | |
| Buffalo Steam Roller Co. | 8.30 | |
| Robert Iron Works | 48.58 | |
| Curry Bros. Oil Co. | 28.08 | |
| A. J. Wilkinson & Co. | .90 | |
| W. A. Prescott | 6.74 | |
| R. I. Purrington | 9.00 | 735 .72 |
| **Auto Expense:** | | |
| Mass. Highway Comm. | 10.00 | |
| Bates Garage | 73.83 | |
| Standard Oil Co. | 133.77 | |
| J. J. Hughes | 232.65 | |
| Wakefield Harness Co. | 1.00 | |
| T. Arthur Pettingill | 35.94 | |
| L. E. Bennett | 10.40 | |
| H. A. Feindel | 4.00 | |
| Silvertown Tire Co. | 2.95 | |
| G. H. Taylor | 1.45 | 505.99 |
| **Oil and Tar:** | | |
| American Tar Co. | 5,708.04 | |
| C. J. Sweeney | 90.00 | 5,798.04 |
| **Patrol:** | | |
| H. L. Bond & Co. | 10.65 | |
| Various persons pay roll | 1,373.50 | 1,384.15 |

Coal:

| | | |
|---|---|---|
| N. E Coal & Coke Co. | 122.43 | |
| Curley Bros. | 2.50 | |
| Thos. Hickey | 13.36 | 138.29 |

All Other:

| | | |
|---|---|---|
| Clarence Carter | 57.65 | |
| W. A. Prescott | 14.05 | |
| Standard Oil Co. | 56.01 | |
| Bates Garage Co. | 9.93 | |
| J. Wallace Grace | 11.14 | |
| American Exp. Co. | 16.58 | |
| A. B. Comins | 4.07 | |
| W. E. Knox | 31.57 | |
| Water Dept. | 10.00 | |
| W. E. Simm | 10.00 | |
| Curry Bros. Oil Co. | 4.25 | |
| B. & M. R. R. | 4.56 | |
| H. A. Feindel | 221.53 | |
| Puritan Iron Works | 105.00 | |
| L. H. Kirk, est. | 8.70 | |
| J. Laybolt | 7.33 | |
| Penn Metal Co. | 41.00 | |
| Dana Dudley | 1.50 | |
| Geo. H. Taylor | 20.30 | |
| Cotter's Exp. | 5.23 | |
| Thos. Hickey | 252.97 | |
| Wanamaker & Feindel | 1.40 | |
| Percy W. Sweetser | 1.00 | |
| G. E. Cox | 10.55 | |
| A. T. Locke | 905.04 | |
| Dominic Cardillo | 100.00 | |
| N. A. Copeland | 5.00 | |
| G. W. Beasley | .60 | |
| M. A. Ice Co. | 1.50 | |
| T. H. Arbing | .75 | |
| Light Dept. | 108.92 | |
| J. C. Dinan | 1.05 | |
| L. E. Bennett | .80 | 2,029.98 |

Street Signs:

| | | |
|---|---|---|
| W. W. Wilder | 12.25 | |
| Jas. C. Wilder | 22.50 | |
| Atlantic Awning Co. | 2.25 | |
| Traffic Sign & Signal Co. | 33.50 | 70.50 |

| | | | |
|---|---|---|---|
| **Pipe and Gravel:** | | | |
| Percy N. Sweetser | 102.51 | | |
| Curley Bros. | 75.76 | | |
| H. A. Feindel | 250.00 | | |
| J. Wallace Grace | 29.16 | | |
| Thos. E. Cox | 81.65 | 539.08 | |
| **Sidewalks and Curbing:** | | | |
| Labor as per pay roll | 2,640.98 | | |
| Teams as per pay roll | 767.11 | | |
| Independent Coal Tar Co. | 60.84 | | |
| H. L. Bond & Co. | 31.25 | | |
| H. A. Feindel | 10.50 | | |
| Light Dept. Tar | 206.50 | | |
| B. & M. R. R. | 115.37 | | |
| Geo. H. Taylor | 7.50 | | |
| Hildreth Granite Co. | 586.57 | | |
| A. B. Comins | 1.00 | | |
| Chas. Doyle | 545.50 | 4,973.12 | |
| **Snow and Ice:** | | | |
| Labor as per pay roll | 930.86 | | |
| Teams as per pay roll | 720.97 | | |
| G. H. Taylor | 3.03 | | |
| Wanamaker & Feindel | 12.60 | | |
| Killoran Con. Co. | 22.50 | | |
| Curley Bros. | 6.25 | | |
| N. E. Road Mach. Co. | 10.50 | 1,706.71 | |
| | | $29,999.54 | |
| Balance Dec. 31 | | .46 | |
| | | $30,000.00 | $30,000.00 |

## LOWELL STREET

### CREDIT

| | |
|---|---|
| Balance from 1917 | $1,186.88 |
| Appropriation | 2,000.00 |
| Bond issue | 4,000.00 |

### DEBIT

| | | |
|---|---|---|
| Labor as per pay roll | $3,186.37 | |
| Teams as per pay roll | 1,500.25 | $4,686.62 |

Material:

| | | | |
|---|---|---|---|
| Wanamaker & Feindel | 12.25 | | |
| Dyer Supply Co. | 21.66 | | |
| H. L. Bond Co. | 21.55 | | |
| Abanaquee Mach. Works | 18.00 | | |
| N. E. Road Mach. Co. | 365.20 | | |
| American Exp. Co. | 3.59 | | |
| Water Dept. | 10.00 | | |
| W. E. Simm | 5.00 | | |
| Curry Bros. | 10.00 | | |
| Roberts Iron Works | 91.45 | | |
| Heywood Bros. | 2.00 | | |
| Standard Oil Co. | 133.88 | | |
| H. A. Feindel | 47.47 | | |
| American Man Steel Co. | 40.00 | | |
| Geo. H. Taylor | 2.30 | | |
| Mass. Broken Stone Co. | 2.25 | | |
| Bonney & Dutton | 1.75 | | |
| Geo. H. Sampson Co. | 14.61 | | |
| A. B. Comins | .53 | | |
| American Tar Co. | 1,483.50 | | |
| J. J. Hughes | 1.00 | | |
| Albert S. West | 88.80 | | |
| John O'Donnell | 7.20 | | |
| Thomas I. Paon | 24.40 | | |
| Light Dept. | 60.50 | | |
| Ruben Grubb | 3.40 | | |
| G. E. Temple Mfg. Co. | 3.25 | 2,475.54 | |
| | | $7,162.16 | |
| Balance Dec. 31 | | 24.72 | |
| | | $7,186.88 | $7,186.88 |

## CONSTRUCTION

### CREDIT

| | |
|---|---|
| Balance from 1917 | $4.08 |
| Appropriations | 6,000.00 |

### DEBIT

| | | |
|---|---|---|
| Labor as per pay roll | $2,222.30 | |
| Teams as per pay roll | 256.18 | $2,478.48 |

Material:

| | | | |
|---|---|---|---|
| Dyar Supply Co. | 19.82 | | |
| Heywood Bros. & Wak. Co. | 7.55 | | |
| American Tar Co. | 1,672.14 | | |
| H. L. Bond Co. | 32.43 | | |
| American Exp. Co. | 5.53 | | |
| Thomas Hickey | 258.85 | | |
| Standard Oil Co. | 20.17 | | |
| Geo. H. Taylor | 68.60 | | |
| N. E. Road Mach. Co. | 628.53 | | |
| Wanamaker & Feindel | 26.00 | | |
| W. E. Knox | 30.10 | | |
| B. & M. R. R. | 2.74 | | |
| Geo. H. Sampson Co. | 89.22 | | |
| H. A. Feindel | 53.91 | | |
| Various persons | 115.00 | | |
| E. I. Purrington | 13.70 | | |
| Peoples Clo. Store | 1.50 | | |
| L. E. Bennett | 311.48 | | |
| N. E. Coal & Coke Co. | 120.03 | | |
| A. B. Comins | 2.90 | | |
| Mass. Broken Stone Co. | 23.50 | | |
| Lead Lined Pipe Co. | 1.90 | | |
| Water Dept. | 10.00 | | |
| Curry Bros. | 10.00 | 3,525.60 | |
| | | $6,004.08 | $6,004.08 |

## COLLECTION OF ASHES

### CREDIT

| | | |
|---|---|---|
| Appropriation | | $2,000.00 |

### DEBIT

| | | |
|---|---|---|
| Labor, care of dumps | $161.77 | |
| Giles Bros., teaming | 209.23 | |
| N. A. Copeland, sign | 3.00 | |
| H. M. Dolbeare, printing, etc. | 111.23 | |
| Cass & Edmands, typewriting | 6.95 | |
| | $492.18 | |
| Balance Dec. 31 | 1,507.82 | |
| | $2,000.00 | $2,000.00 |

# POOR DEPARTMENT

## SALARIES OF BOARD

CREDIT

| | | | |
|---|---|---|---|
| Appropriation . . . . . | | | $300.00 |

DEBIT

| | | | |
|---|---|---|---|
| Hugh Connell, Chairman, 12 mo. to Dec. 31 . . . . . | $100.00 | | |
| A. D. Cate, Secretary, 12 mo. to Dec. 31 . . . . . | 100.00 | | |
| Geo. E. Zwicker, 12 mo. to Dec. 31 | 100.00 | $300.00 | |
| | | $300.00 | $300.00 |

## SALARY OF CLERK

CREDIT

| | | | |
|---|---|---|---|
| Appropriation . . . . . | | | $75.00 |

DEBIT

| | | | |
|---|---|---|---|
| Daniel H. Reagan, 12 mo. to Dec. 31 . . . | | $75.00 | |
| | | $75.00 | $75.00 |

## DEPARTMENT EXPENSES (Outside Poor)

CREDIT

| | | | |
|---|---|---|---|
| Appropriation . . . . . | | | $16,500.00 |

DEBIT

| | | | |
|---|---|---|---|
| Stationery, Printing, etc.: | | | |
| N. E. Tel. & Tel. Co. . . | $25.40 | | |
| H. M. Dolbeare . . . | 4.75 | | |
| Hobbs & Warren . . . | 1.06 | | |
| Hugh Connell, travelling ex. . | 6.50 | | |
| A. D. Cate, car fares . . | 9.11 | | |
| L. L. McMaster . . . | 2.35 | $49.17 | |

| | | |
|---|---|---|
| **Groceries and Provisions:** | | |
| Wm. C. Walker | 167.91 | |
| A. W. Achorn | 45.20 | |
| G. W. Reid | 211.50 | |
| A. C. Verge | 104.00 | |
| E. E. Lee & Co. | 10.00 | 538.61 |
| **Coal and Wood:** | | |
| Curley Bros. | 25.35 | |
| Thos. Hickey | 93.73 | |
| L. E. Bennett | 37.79 | |
| Wakefield Coal Supply Co. | 11.70 | 168.57 |
| **Board and Care:** | | |
| Various persons aid as per pay roll | 319.30 | |
| Jessie Tracey | 123.00 | |
| O. H. Fessenden | 8.00 | |
| Annie Fogarty | 260.70 | |
| Mrs. George Morgan | 130.13 | |
| City of Boston | 265.94 | |
| Comm. of Mass. | 32.14 | |
| Holy Ghost Hospital | 67.15 | |
| John Munier | 10.00 | |
| Sophie Muse | 18.00 | 1,234.36 |
| **State Institutions:** | | |
| Comm. of Mass. | | 329.02 |
| **Medicine and Medical Attendance:** | | |
| A. M. Cameron | 36.00 | |
| Bonney & Dutton | 1.60 | |
| Richard Dutton, M.D. | 15.00 | |
| Visiting Nurse Assn. | 3.50 | |
| Melrose Hopsital | 144.24 | |
| H. A. Sawin | 37.50 | |
| Holy Ghost Hospital | 131.44 | |
| City of Boston | 5.71 | |
| W. B. Hurd | 4.73 | |
| C. M. MCauley | 14.00 | |
| Malden Hospital | 28.00 | |
| St. Elizabeth Hospital | 205.71 | |
| Mrs. E. Lefave | 14.00 | |
| F. T. Woodbury, M.D. | 29.93 | 671 36. |

| | | |
|---|---|---|
| **Relief by Other Cities:** | | |
| City of Chelsea | 47.12 | |
| City of Woburn | 154.47 | |
| Town of Plymouth | 43.50 | |
| City of Everett | 53.92 | |
| City of Boston | 150.86 | |
| City of Lynn | 7.00 | |
| Comm. of Mass. | 45.47 | |
| City of Malden | 72.00 | 574.34 |
| **Mothers' Aid:** | | |
| Various persons, aid | | 5,252.45 |
| **Rent:** | | |
| John A. Munier | 43.00 | |
| Ellen McManimum | 240.00 | |
| J. Fred Parker est. | 132.00 | |
| Wakefield R. E. Bldg. Assn. | 156.00 | |
| Denis Mullen | 9.00 | |
| A. B. Pettie | 12.00 | |
| John O'Neil | 60.00 | |
| Frank Lanzillo | 24.00 | 676.00 |
| **All Others:** | | |
| J. J. Hughes | 7.00 | |
| A. F. Small | 102.44 | |
| Elite Quality Shop | 16.74 | |
| Cemetery Dept. | 3.00 | |
| W. H. Butler | 65.00 | |
| O. H. Fessenden | 26.00 | |
| A. A. Boothby | 18.87 | |
| Guy McLain | 5.00 | |
| M. G. Skinner | .75 | |
| Chas. McCarthy | 6.00 | |
| Edward Caldwell | 8.00 | |
| Jacob Schreider | 3.00 | |
| Bowser & Co. | 7.73 | 269.53 |

## ALMSHOUSE EXPENSES

| | | |
|---|---|---|
| Jacob Bleik, Jr., 12 mo. to Dec. 31 | $757.94 | |
| Other employees | 634.82 | $1,392.76 |
| **Groceries and Provisions** | | |
| Cobb, Bates, Yerxa Co. | 443.13 | |
| Wakefield Centre Market | 172.61 | |
| John E. Anderson | 46.20 | |

| | | |
|---|---|---|
| A. C. Verge | 202.08 | |
| M. E. S. Clemons | 42.69 | |
| Geo. E. Butterfield | 42.61 | |
| John G. Reid | 101.81 | |
| Junction Market | 214.06 | 1,265.19 |
| **Dry Goods and Clothing:** | | |
| A. A. Boothby | 18.72 | |
| Bowser & Co. | 8.70 | |
| Reformatory for women | 42.72 | |
| Mass. State Prison | 70.65 | 140.79 |
| **Buildings:** | | |
| Chas. J. Seaward | 97.50 | |
| Geo. H. Taylor | 9.60 | |
| W. E. Knox | 17.93 | |
| Otto Johnson | 8.25 | |
| T. P. Loughlin | 34.56 | |
| William E. Gilson | 9.65 | |
| A. A. Butler | 15.00 | |
| A. T. Locke | 44.24 | |
| J. Laybolt | 37.00 | |
| C. F. Hickey | 59.38 | |
| F. A. Nelson | 20.88 | 353.99 |
| **Fuel and Light:** | | |
| Light Dept. | 36.70 | |
| L. E. Bennett | 208.87 | |
| Melrose Coal Co. | 348.69 | |
| Wakefield Coal Co. | 171.00 | 765.26 |
| **Stable Expense:** | | |
| R. H. North | 25.75 | |
| Curley Bros. | 258.91 | |
| Wanamaker & Feindel | 6.25 | |
| T. H. Arbing | 2.25 | |
| N. A. Copeland | 15.00 | |
| Palmer Corbett | 2.00 | |
| L. H. Kirk Est. | 660.96 | 971.12 |
| **Telephone:** | | |
| N. E. Tel. & Tel. Co. | | 28.95 |

| | | | |
|---|---|---|---|
| All Others: | | | |
| G. W. Blasley, sundries | 7.82 | | |
| G. H. Taylor, sundries | 5.16 | | |
| Bonney & Dutton, sundries | 7.80 | | |
| W. A. Jefts, furnishings | 10.65 | | |
| Wakefield Laundry, laundry | 52.10 | | |
| W. B. Hurd, medicine | 5.52 | | |
| Ames Plow Co., seeds | 31.96 | | |
| Geo. A. Woodward, drag | 8.00 | | |
| Clarence A. Gould, services | 30.00 | | |
| Cemetery Dept., grave | 5.00 | | |
| C. L. Sopher, M.D., services | 2.00 | | |
| Water Dept. | 40.00 | | |
| Reform't'y for women, clothing | 30.62 | | |
| Wakefield Ice Co., ice | 42.45 | | |
| A. G. Patch Co., trees | 6.50 | | |
| Mass. State Prison | 8.00 | | |
| Middlesex House Cor. | 1.06 | | |
| J. Laybolt | 11.15 | | |
| W. W. Bessey & Son, manure | 47.50 | | |
| Jacob Blick, Jr., sundries | 53.66 | | |
| O. H. Fessenden | 35.00 | | |
| Edward Caldwell | 9.00 | | |
| Visiting Nurse Assn. | 5.00 | 455.95 | |
| | | $15,137.42 | |
| Balance Dec. 31 | | 1,362.58 | |
| | | $16,500.00 | $16,500.00 |

# SCHOOL DEPARTMENT

CREDIT

| | |
|---|---|
| Appropriation | $111,415.00 |
| Transfer from Reserve | 600.00 |

DEBIT

| | |
|---|---|
| W. B. Atwell, Supt. 12 mo. to Dec. 31 | *2,349.98 |
| Gertrude V. Lofstrom, Clerk | *808.00 |
| Luella Sidney, Sub-Clerk | 34.00 |
| Mary Brehaut, Sub-Clerk | 20.00 |
| Albert D. Cate, Att. Officer | 702.80 |

* Balance of salary, see Practical Arts.

## SALARIES

### High School:

| | | |
|---|---|---|
| Charles H. Howe | $2,350.00 | |
| George Dickey | 1,731.95 | |
| Raymond S. Dower | 589.38 | |
| Helen W. Poor | 840.00 | |
| Elizabeth Ingram | 990.00 | |
| Ethel G. Reed | 950.00 | |
| Hazel M. Andrews | 870.89 | |
| Marion Davis | 378.80 | |
| A. Irene Goddard | 949.76 | |
| Genevive Elmer | 893.25 | |
| Camilla M. Moses | 960.56 | |
| Gertrude Butler | 861.50 | |
| Grace C. Emerson | 935.75 | |
| Helen Gilmore | 957.13 | |
| Margaret A. Ryan | 995.19 | |
| Alfred E. Preble | 1,343.25 | |
| Anne Carroll | 940.50 | |
| Ellen Coles | 440.00 | |
| Arthur A. Fulton | 930.00 | |
| M. Alice Ryan | 950.00 | |
| Harriet M. Bigelow | 950.00 | |
| Addie M. Bucksey | 570.00 | |
| Alice Donovan | 331.50 | |
| Mary Brehaut | 280.00 | |
| Mildred Ashley | 159.00 | 22,148.41 |

### Lincoln School:

| | | |
|---|---|---|
| T. Frank Shea | 1,550.00 | |
| Anna A. Hurley | 776.50 | |
| Fannie E. Carter | 850.00 | |
| Emma Locke | 765.92 | |
| Eunice W. Fobes | 799.00 | |
| Clara Davidson | 796.00 | |
| M. Emma Vinal | 790.63 | |
| Jessie S. Dyer | 796.25 | |
| Isabel M. Elliot | 797.19 | |
| Bernice Hendrickson | 782.00 | |
| Ruth Hickey | 696.95 | |
| Mary I. Hawkins | 800.00 | |
| Hannah J. Ardill | 800.00 | |
| Carolyn M. Burbank | 794.38 | |
| Blanche Meserve | 746.95 | 12,541.77 |

Warren School:

| | | |
|---|---|---|
| M. Annie Warren | 1,050.00 | |
| Ruby Bassett | 420.00 | |
| Charlotte Blanchard | 245.00 | |
| Mary Kalaher | 800.00 | |
| Olive Brownell | 781.13 | |
| Bessie E. David | 800.00 | |
| Irene Norton | 782.63 | |
| Mary E. C. Geagan | 796.25 | |
| Lillian Shaffer | 796.00 | |
| Alice J. Kernan | 800.00 | 7,271.01 |

Hamilton School:

| | | |
|---|---|---|
| Elizabeth Gardner | 886.88 | |
| Mary E. Kelly | 800.00 | |
| Florence B. Holt | 798.13 | |
| R. Louise Cone | 710.00 | 3,195.01 |

Greenwood School:

| | | |
|---|---|---|
| Ross Vardon | 1,450.00 | |
| Josephine Rourke | 700.00 | |
| Helen Prescott | 635.00 | |
| Mae G. McCarthy | 17.50 | |
| Lila McCormick | 796.25 | |
| Mary L. Geary | 738.57 | |
| Laura A. Hart | 800.00 | |
| Susie E. Long | 800.00 | |
| Gertrude Howland | 620.00 | |
| Philomena Silva | 694.60 | |
| Louise Pettingill | 465.00 | 7,716.92 |

Hurd School:

| | | |
|---|---|---|
| Harriet O. Paine | 568.13 | |
| F. Isabel Hicks | 350.00 | |
| Eva E. Howlett | 798.13 | |
| Marion Clapp | 776.00 | |
| Lydia Sullivan | 698.13 | 3,190.39 |

Franklin School:

| | | |
|---|---|---|
| Edward L. Hill | 866.00 | |
| Oscar Raymond | 600.00 | |
| Eliza V. Coburn | 800.00 | |
| Edith S. Fish | 756.50 | |
| Marian deC. Ellis | 800.00 | |

| | | |
|---|---|---|
| Gertrude C. Sullivan | 775.00 | |
| Maude L. Arnold | 794.00 | |
| Katherine L. Kelly | 800.00 | |
| Ruth Willey | 638.75 | |
| Alleda T. Neal | 783.21 | |
| Mary T. Dowling | 725.00 | |
| Hester A. Walker | 620.00 | |
| Mary G. Cole | 418.25 | 9,376.71 |
| **Woodville School:** | | |
| Isabelle C. Hill | 703.97 | |
| Ellen Connorton | 703.31 | 1,407.28 |
| **Montrose School:** | | |
| Elsie Smith | 428.74 | |
| Mrs. Ida Low | 442.50 | |
| Mrs. Bertha Phipps | 343.18 | 1,214.42 |
| **Prospect School:** | | |
| Mabel A. Kernan | 772.00 | |
| Addie R. Crosman | 800.00 | 1,572.00 |
| **Special Teachers:** | | |
| C. Albert Jones | 950.00 | |
| Isabell Hirst | 865.75 | |
| Mrs. Marjorie Pearson | 600.00 | |
| Joseph Fanck | 1,500.00 | |
| Louise U. Ekman | 850.00 | |
| Mrs. Myrta Knight | 672.44 | |
| John McMahon | 150.00 | |
| Eleanor Blaikie | 692.13 | |
| Doris Wilson | 60.00 | 6,340.32 |
| **Substitutes:** | | |
| Mrs. Grant | 24.01 | |
| Mary Hickey | 5.54 | |
| Mrs. Ethel Collins | 19.86 | |
| Mrs. Grace Glidden | 13.50 | 62.91 |
| **Summer School:** | | |
| Mary Kalaher | 60.00 | |
| Hester Walker | 60.00 | |
| Josephine Rourke | 60.00 | 180.00 |

| | | |
|---|---|---|
| Janitor Service: | | |
| Edward E. Eaton, High School | 954.78 | |
| John Crosby, Asst. H. S. . . | 96.40 | |
| Leaman Packard, " . . | 120.80 | |
| Chester Darling " . . | 5.25 | |
| Harding Eaton " . . | 7.11 | |
| James Crosby " . . | 59.74 | |
| Abbott Feindel " . . | 2.15 | |
| Feliz Parolski " . . | 15.13 | |
| Francis Walsh " . . | 14.83 | |
| George Russell " . . | 12.00 | |
| J. H. Keough, Jan. H. S. Cadets | 20.00 | |
| Eugene M. Carpenter " | 7.00 | 1,315.19 |
| Chas. E. Newman, Lincoln S. | 1,141.69 | |
| Chas. E. Newman, Summer S. | 18.00 | |
| Albert Heath, Warren School | 678.28 | |
| Wm. P. Mansfield, Hamilton S. | 376.89 | |
| D. Eugene Pease, Greenwood S. | 368.54 | |
| G. A. Anderson, Greenwood S. | 289.60 | |
| J. H. Ringer, Greenwood S. | 51.92 | |
| W. W. Shedd, Hurd School . | 376.97 | |
| A. A. Mansfield, Franklin S. . | 716.57 | |
| C. E. Classen, Woodville S. . | 251.26 | |
| Lewis Hatch, Montrose School . | 251.26 | |
| T. John Ardill, Prospect St. S. | 251.30 | 4,772.28 |
| School Physician: | | |
| Chas. E. Montague, 12 mo. to Dec. 31 . . . . . | | 450.00 |
| Evening School: | | |
| T. Frank Shea . . . . | 156.00 | |
| Gertrude Sullivan . . . | 78.00 | |
| Anna Donovan . . . . | 42.00 | |
| Elsie Smith . . . . . | 48.00 | |
| Hannah J. Ardill . . . . | 4.50 | |
| Marion Clapp . . . . | 3.00 | |
| Mrs. Mary Kirk . . . . | 27.00 | |
| Josephine Rourke . . . | 4.50 | |
| Oscar Raymond . . . . | 4.50 | |
| Raymond Dellinger . . . | 80.00 | |
| John B. Sawyer . . . . | 45.00 | |
| Elizabeth Ingram . . . | 98.00 | |
| Edward E. Eaton . . . | 66.88 | |
| John Crosby . . . . . | 2.10 | |
| Wakefield Daily Item . . . | 13.95 | |
| Wakefield M. L. P. . . . | 49.63 | |
| O'Connell, Thomas . . . | 1.50 | 724.56 |

Practical Arts:

| | | |
|---|---|---|
| W. B. Atwell | *100.00 | |
| Gertrude V. Lofstrom | * 8.00 | |
| Louise Peck | 55.14 | |
| Mrs. Grace Augherton | 80.96 | |
| Louise U. Ekman | 10.00 | |
| Mildred Welch | 1.44 | |
| Edward E. Eaton | 46.62 | |
| Wakefield M. L. P. | 32.53 | |
| Thomas Hickey | 40.08 | 374.77 |

Agriculture:

| | | |
|---|---|---|
| Donald White, Supt. | 617.14 | |
| Orange Judd Co., books | 39.90 | |
| Donald White, auto reg. | 10.00 | |
| John J. Round, Ford car | 305.60 | |
| Amer. Gas & Oil Co., gasoline | 56.34 | |
| Edw. E. Babb Co., books | 77.31 | |
| Donald White, sundries | 29.09 | |
| Bates Garage Co., gas | 22.37 | |
| Edw. S. Hitchcock, tires | 29.07 | |
| Mackall Bros., sundries | 3.25 | |
| W. W. Wilder, Jr., repairs | 11.50 | |
| H. B. McArdle, sundries | .90 | |
| Light Dept., gas | 10.00 | 1,212.47 |

Books and Supplies (High):

| | |
|---|---|
| D. C. Heath | 333.27 |
| Little, Brown & Co. | 10.42 |
| Riverdale Press | 20.00 |
| Row Peterson & Co. | 5.52 |
| S. M. Howes | 3.75 |
| American Book Co. | 119.08 |
| Edw. E. Babb Co. | 270.24 |
| Ginn & Co. | 25.44 |
| The MacMillan Co. | 36.49 |
| Oliver Ditson Co. | 12.00 |
| Phonographic Ind. Co. | 20.60 |
| Allyn & Bacon | 98.18 |
| Atkinson Mentzer & Co. | 24.74 |
| Gregg Pub. Co. | 13.06 |
| Houghton, Mifflin Co. | 39.09 |
| G. & C. Merriam | 10.80 |
| Benj. H. Sanborn Co. | 42.36 |
| David Farquhar | 19.94 |

| | | |
|---|---|---|
| Silver, Burdette Co. | 48.90 | |
| John C. Winston Co. | 20.76 | |
| D. Appleton Co. | 4.25 | |
| Royal Typewriter Co. | 2.25 | |
| Remington Typewriter Co. | 11.38 | |
| Milton Bradley Co. | 178.76 | |
| J. L. Hammett Co. | 183.55 | |
| Alfred Preble | 3.48 | |
| H. B. McArdle | 5.70 | |
| Bonney & Dutton | 3.07 | |
| Ginn & Co. | 30.61 | |
| Cambridge Botanical Supply Co. | 42.57 | |
| J. L. Hammett Co. | .93 | |
| D. C. McIntosh Co. | 19.75 | |
| Milton Bradley Co. | 10.08 | |
| Raymond Eldredge | 3.55 | |
| Neostyle Sales Agency | 12.98 | |
| Leonard Danzger | 16.00 | 1,703.55 |

Books and Supplies (Elementary):

| | | |
|---|---|---|
| C. E. Merrill | 5.51 | |
| Edw. E. Babb & Co. | 180.54 | |
| J. D. Brown | 28.00 | |
| Benj. H. Sanborn Co. | 48.79 | |
| Ginn & Co. | 150.65 | |
| The MacMillan Co. | 63.91 | |
| Silver-Burdette Co. | 423.84 | |
| Samuel Stephens | 10.73 | |
| John C. Winston Co. | 187.66 | |
| American Book Co. | 111.08 | |
| D. Appleton Co. | 15.20 | |
| A. B. Comins | 8.00 | |
| Little, Brown Co. | 68.42 | |
| Riverdale Press | 21.70 | |
| D. C. Heath | 27.20 | |
| Houghton, Mifflin Co. | 14.09 | |
| Lyons & Carahan | 2.64 | |
| Prang Co. | 3.58 | |
| David Farquhar | 19.95 | |
| American Type Co. | 86.06 | |
| Edw. Caldwell | 1.75 | |
| The Falcon Press | 57.58 | |
| J. T. Paine | 63.34 | |
| John M. Woods Co. | 208.55 | |
| Chandler Farquhar | 1.25 | |
| Kenney Bros. & Wilkins | 124.26 | |

| | | |
|---|---|---|
| Keystone View Co. | 132.20 | |
| H. B. McArdle | 53.40 | |
| Manual Training Co. | 31.42 | |
| Milton Bradley | 293.50 | |
| White Son & Co. | 71.69 | |
| Morrison-Skinner Co. | 5.20 | |
| Carter Ink Co. | 18.44 | |
| H. C. Hansen Foundry Co. | 9.25 | |
| Edw. E. Babb Co. | 54.25 | |
| Heywood Bros. & W. Co. | 1.75 | |
| Neostyle Sales Co. | 9.01 | |
| J. L. Hammett Co. | 539.60 | |
| Samuel Stephens | 44.17 | |
| J. W. Gilman & Co. | 5.03 | |
| A. T. Locke | 4.32 | |
| Nat. War Saving Com. | 20.22 | |
| J. W. Grace Co. | 49.15 | |
| C. S. Hammond Co. | 8.50 | |
| Geo. H. Taylor | 2.41 | |
| Bates Garage | 3.25 | |
| Bumpus & Cook | 7.36 | |
| L. E. Knott App. Co. | 8.17 | |
| Benj. Sanborn Co. | 2.61 | |
| Geo. W. Abbott | .75 | |
| Batavia Clamp Co. | 39.17 | |
| Carter Rice Co. | 16.99 | |
| J. H. Osgood | 5.32 | |
| T. H. Arbing | .75 | |
| C. W. West | 6.35 | |
| Rand McNally | 14.02 | |
| F. W. Champagne | 2.50 | |
| Chandler Barber Co. | 1.75 | |
| Jenkins, Phipps Co. | .60 | |
| Jordan Marsh Co. | 1.25 | |
| Frank Ridlon Co. | 72.30 | |
| L. L. McMaster | 45.30 | |
| D. E. Pease | 5.00 | 3,521.23 |

Repairs, Supplies (High School):

| | | |
|---|---|---|
| C. Bowering | 88.43 | |
| J. W. Grace | 3.02 | |
| G. W. Beasley | 14.91 | |
| Dana Dudley | 4.85 | |
| H. G. Vogel Co. | 30.32 | |
| John Middleton | 13.80 | |
| W. A. Prescott | 75.13 | |

| | | |
|---|---|---|
| W. O. Carter | 6.25 | |
| E. E. Eaton | 13.95 | |
| Otto Johnson | 77.30 | |
| W. N. Gray | 80.54 | |
| Thomas Loughlin | 11.24 | |
| A. C. Verge | 3.80 | |
| G. H. Taylor | 9.59 | |
| Standard Oil Co. | 3.10 | |
| Stimpson & Co. | 8.64 | |
| W. H. Frawley | 59.04 | |
| Water Dept. | 60.27 | |
| Lucas Bros. | 5.00 | |
| Light Dept. | 1.44 | |
| Chas. Doyle | 3.00 | |
| W. E. Simm | 2.00 | 575.62 |

Repairs. Supplies (Elementary):

| | | |
|---|---|---|
| C. Bowering | 934.19 | |
| Dana Dudley | 4.75 | |
| Thomas P. Loughlin | 229.36 | |
| John Middleton | 23.75 | |
| G. A. Anderson | 25.45 | |
| A. T. Sederquest | 56.52 | |
| G. H. Taylor | 168.50 | |
| Frank E. Woodard Co. | 20.86 | |
| W. A. Gilchrist | 9.22 | |
| J. Wallace Grace | 223.46 | |
| W. E. Knox | 174.60 | |
| W. A. Prescott | 193.02 | |
| Harrington, King Co. | 3.71 | |
| Water Dept. | 286.67 | |
| Otto Johnson | 170.08 | |
| Chas. Doyle | 62.27 | |
| Anderson & Lofstrom | 334.32 | |
| Simon Dulong | 135.25 | |
| W. A. Gilchrist | 1.40 | |
| S. M. Howes | 36.30 | |
| Hugh Morgan | 216.00 | |
| L. B. Porter | 7.37 | |
| W. E. Wanamaker | 2.30 | |
| W. O. Carter | 13.75 | |
| E. E. Eaton | 74.60 | |
| Hodge Boiler Works | 17.34 | |
| Lucas Bros. | 14.00 | |
| E. I. Purrington | 26.77 | |
| M. J. Hallisy | 43.00 | |
| W. N. Gray | 152.08 | |

| | | |
|---|---|---|
| A. J. Wilkinson | 1.57 | |
| Somerville Brush Co. | 9.09 | |
| Stimpson Co.. | 41.65 | |
| A. C. Verge | 7.90 | |
| Howard Duster Co. | 6.84 | |
| Standard Oil Co. | 9.60 | |
| G. H. Worcester Co. | 37.25 | |
| Mass. State Prison | 26.00 | |
| Masury-Young Co. | 14.86 | |
| G. W. Beasley | 4.40 | |
| S. Berry & Son | 1.00 | |
| Comm. Heating Co. | 11.00 | |
| H. C. Dallman Co. | 5.65 | |
| A. B. Davis | 12.00 | |
| W. H. Frawley | 55.54 | |
| Henry Reid | 5.25 | |
| Badger Fire Extinguisher Co. | 54.02 | |
| Edw. S. Hitchcock | .70 | |
| John Crosby | 15.05 | |
| Henry Doughty | 77.00 | |
| Geo. B. Eager | 4.50 | |
| Heywood Bros. & W. Co. | 1.35 | |
| Leeman Packard | 18.55 | |
| Reformatory for Women | 39.35 | |
| A. A. Butler | 31.00 | |
| Light Dept. | 138.28 | 4,290.29 |

**Fuel and Light (High):**

| | | |
|---|---|---|
| Light Dept. | 60.02 | |
| Curley Bros. | 494.06 | |
| Thomas Hickey | 383.11 | |
| Killoran Con. Co. | 52.00 | |
| L. E. Bennett | 370.73 | 1,359.92 |

**Fuel and Light (Elementary):**

| | | |
|---|---|---|
| Light Dept. | 152.20 | |
| Curley Bros. | 1,566.08 | |
| Killoran Con. Co. | 243.00 | |
| Thomas Hickey | 3,003.84 | |
| Melrose Coal & Lumber Co. | 1,508.29 | |
| L. E. Bennett | 1,443.17 | 7,916.58 |

**Furniture and Furnishings (High):**

| | | |
|---|---|---|
| Wm. A. Jefts | 14.00 | |
| Macy Morris Co. | 10.05 | 24.05 |

Furniture and Furnishings (Elementary):

| | | |
|---|---|---|
| E. M. Oliver | 1.40 | |
| Heywood Bros. & W. Co. | 23.40 | |
| Stimpson & Co. | 4.80 | 29.60 |

[illegible] Postage:

| | | |
|---|---|---|
| Brown, Howland [illegible] | 22.00 | |
| T. G. O'Connell | 47.40 | |
| Wright & Potter Co. | 1.06 | |
| Geo. W. Abbott | 170.33 | |
| O. L. Hammett Co. | 11.17 | |
| Various persons | 12.45 | |
| H. M. Dolbeare | 19.33 | |
| School Dept., Petty Cash | 7.77 | 291.51 |

Telephone:

| | | |
|---|---|---|
| N. E. Tel. & T. Co. | | 265.37 |

Travelling expenses:

| | | |
|---|---|---|
| W. B. Atwell, mileage book | 89.10 | |
| Various persons, petty cash | 6.05 | |
| W. B. Atwell, use of auto | 160.09 | |
| American Oil & Gas Co., gasoline | 5.20 | |
| A. D. Cate, travelling expenses | 6.00 | |
| C. H. Howe | 7.25 | 273.69 |

Health:

| | | |
|---|---|---|
| Various persons, nurse | 727.50 | |
| Mary K. English, carfares | 20.50 | |
| Sampson Soch. Co., supplies | 2.83 | 750.83 |

Graduation and Reception:

| | | |
|---|---|---|
| American Bank Note Co., diplomas | 44.00 | |
| C. A. Jones, music | 29.00 | |
| H. S. Parker, sundries | 26.20 | |
| H. C. Spenser, diplomas | 23.02 | |
| Heywood Bros., use of chairs | 12.75 | |
| H. M. Dolbeare, printing | 10.00 | |
| Geo. O. Russell, taking tickets | 2.00 | 146.97 |

All other:

| | | | |
|---|---|---|---|
| Light Dept. | 6.21 | | |
| Various persons, pay roll | 21.75 | | |
| American Exp. | 7.20 | | |
| G. H. Taylor | 2.60 | | |
| Eaton's Exp. | 29.35 | | |
| John Flanley, Est., rent | 41.77 | | |
| W. H. Frawley, ashes | 12.00 | | |
| Odd Fellows Ass'n, rent | 242.23 | | |
| Dana Dudley | .60 | | |
| Royal Typewriter Co. | .75 | | |
| Lucas Bros. | .50 | | |
| Ross Vardon, sundries | 3.83 | | |
| Warwick & York, sundries | 1.45 | | |
| John Middleton, repairs | 6.75 | | |
| Brown-Howland Co. | 8.50 | | |
| H. B. McArdle | .60 | | |
| Rand McNally Co. | .64 | | |
| School Board Journal | 2.00 | | |
| N. E. Pub. Co. | 3.00 | | |
| Frances Hill, labor | 6.00 | | |
| Benj. Sanborn & Co. | .61 | | |
| A. D. Cate, interpreter | 4.20 | | |
| Globe-Wernick Co. | 25.20 | | |
| Neostyle Sales Agency | 8.50 | | |
| A. T. Sederquest, lamp | 5.00 | | |
| Wright-Potter Co. | 1.05 | | |
| Bates Garage Co. | 2.30 | | |
| School Dept., petty cash | 2.23 | | |
| L. L. McMaster | 4.78 | 451.60 | |
| | | $110,582.01 | |
| Balance, Dec. 31 | | 1,432.99 | |
| | | $112,015.00 | $112,015.00 |

## TRADE SCHOOL

### CREDIT

| | | | |
|---|---|---|---|
| Appropriation | | | 400.00 |

### DEBIT

| | | | |
|---|---|---|---|
| City of Boston, tuition | $78.50 | | |
| City of Newton, tuition | 120.00 | 198.50 | |
| Balance Dec. 31 | | 201.50 | |
| | | 400.00 | 400.00 |

## SMITH-HUGHES FUND

(Contribution from the Federal Government)

CREDIT

| | | |
|---|---|---|
| Contribution . . . . . | | 76.30 |

DEBIT

| | | |
|---|---|---|
| Various persons, as per pay roll . | 76.30 | |
| | 76.30 | 76.30 |

# LIBRARY DEPARTMENT

CREDIT

| | | |
|---|---|---|
| Appropriation . . . . . | | 2,630.00 |
| Dog Tax, 1917 . . . . . | | 853.86 |
| Interest from Trust Funds . . | | 320.60 |

DEBIT

| | | |
|---|---|---|
| **Salaries:** | | |
| H. G. Lee, Librarian . . . | $791.60 | |
| Assistants . . . . . | 842.31 | 1,633.91 |
| **Books:** | | |
| Silver Burdette Co. . . . | 13.11 | |
| Old Corner Book Store . . | 17.93 | |
| Little, Brown & Co. . . . | 9.40 | |
| DeWolfe, Fiske Co. . . . | 790.88 | |
| Ginn & Co. . . . . | 27.14 | |
| W. B. Clark Co. . . . . | 27.44 | |
| American Book Co. . . . | 18.94 | |
| Houghton, Mifflin Co. . . | 5.52 | |
| Forest Press . . . . . | 6.11 | |
| J. L. Hammett Co. . . . | 36.15 | 952.62 |
| **Reading Room:** | | |
| Various persons, pay roll . . | 122.15 | |
| H. W. Wilson Co. . . . | 31.60 | |
| C. F. Mansfield . . . . | 147.35 | |
| L. L. McMaster . . . . | 27.00 | |
| Mass. Soc. of May. Desc. . . | 3.00 | |
| W. A. Prescott . . . . | 1.82 | |
| John Middleton . . . . | 3.70 | |
| H. R. Huntting Co. . . . | 1.87 | 338.49 |
| **Binding** | | |
| L. A. Wells . . . . . | | 364.12 |

| | | | |
|---|---|---|---|
| **Light:** | | | |
| Light Dept. . . . . | | 192.30 | |
| **Stationery, Printing and Postage:** | | | |
| H. M. Dolbeare . . . . | 94.35 | | |
| Falcon Press . . . . . | 48.00 | | |
| H. B. McArdle . . . . | 15.58 | | |
| G. W. Abbott . . . . | 6.40 | | |
| L. L. McMaster . . . . | 12.38 | | |
| Diamond Stamp Work . . | 2.70 | 179.41 | |
| **Telephone:** | | | |
| N. E. Tel. & T. Co. . . . | | 26.09 | |
| **All other:** | | | |
| American Lib. Ass'n, dues . . | 5.00 | | |
| A. B. Comins, express . . . | 13.30 | | |
| Gaylord Bros. . . . . | 11.46 | | |
| C. Latimer, teaming . . . | 26.00 | | |
| Geo. H. Taylor . . . . | 1.45 | | |
| Lucas Bros. . . . . | 1.50 | | |
| W. A. Prescott . . . . | 5.44 | | |
| Petty Cash . . . . . | 53.30 | 117.45 | |
| | | $3,804.39 | |
| Balance, Dec. 31 . . . | | .07 | |
| | | $3,804.46 | $3,804.46 |

# PARK AND CEMETERY DEPARTMENT

## SALARY OF COMMISSIONERS

CREDIT

| | | | |
|---|---|---|---|
| Appropriation . . . . . | | | 150.00 |

DEBIT

| | | | |
|---|---|---|---|
| Minot H. Carter, Chairman, Mar. 1 to Dec. 31 . . . | 41.67 | | |
| Geo. W. Abbott, Secretary Mar. 1 to Dec. 31 . . . | 41.67 | | |
| Samuel T. Parker, Mar. 1 to Dec. 31 . . . . . | 41.67 | 125.01 | |
| Balance Dec. 31 . . . | | 24.99 | |
| | | $150.00 | $150.00 |

## SALARY OF SECRETARY

### CREDIT

| | | |
|---|---|---|
| Appropriation . . . . . | | $50.00 |

### DEBIT

| | | |
|---|---|---|
| Geo. W. Abbott, Jan. 1 to Mar. 1 | 8.33 | |
| Balance Dec. 31 . . . . | 41.67 | |
| | $50.00 | $50.00 |

## DEPARTMENT EXPENSES

### CREDIT

| | |
|---|---|
| Appropriation . . . . . | $2,800.00 |
| Interest from Trust Funds . . | 123.75 |

### DEBIT

| | | |
|---|---|---|
| **Administration Expenses:** | | |
| Lucy C. Braxton . . . . . | .60 | |
| L. L. McMaster . . . . . | .50 | |
| Falcon Press . . . . . | 31.45 | |
| J. T. Paine . . . . . | 1.55 | 34.10 |
| **Labor:** | | |
| Labor, as per pay roll . . . | | 1,059.41 |
| **Bath House:** | | |
| Various persons, as per pay roll | | 280.95 |
| **Band Concerts:** | | |
| Ives Band . . . . . | 90.40 | |
| Lynn Cadet Band . . . . | 190.40 | 280.80 |
| **All Other:** | | |
| J. W. Grace, tools, paint, etc. . | 19.55 | |
| Paul Revere Nurseries, shrubs . | 24.00 | |
| R. J. Farquhar & Co., plants . | 39.67 | |
| Chas. Doyle, grading . . . . | 435.42 | |
| Heywood Bros. & W. Co., repairs | 1.00 | |
| A. B. Comins, express . . | .79 | |
| G. H. Taylor, sundries . . | 38.87 | |

| | | | |
|---|---|---|---|
| F. E. & E. L. Emery, plants | 19.55 | | |
| Sanitas Mfg. Co., repairs | 3.50 | | |
| H. M. Dolbeare | 2.50 | | |
| Geo. T. McLaughlin Co., repairs | 197.85 | | |
| Water Dept. | 159.00 | | |
| Wanamaker & Feindel, sundries | 6.50 | | |
| Bay State Nurseries, shrubs | 60.25 | | |
| N. A. Copeland, painting cannon | 21.00 | | |
| S. M. Seabury, painting flagpoles | 40.00 | | |
| Geo. L. Teague, flag | 15.00 | | |
| Warren F. Howe, work on monument | 25.00 | | |
| C. S. Knowles, sundries | 16.85 | | |
| G. W. Abbott, sundries | .55 | | |
| Wm. H. Murray, painting fence | 25.00 | | |
| Ellen Murray, repairing flag | 15.00 | | |
| Otto Johnson, painting bandstand | 100.00 | 1,266.85 | |
| | | $2,922.11 | |
| Balance Dec. 31 | | 1.64 | |
| | | $2,923.75 | $2,923.75 |

## REMOVAL OF WEEDS

### CREDIT

| | | |
|---|---|---|
| Appropriation | | $500.00 |

### DEBIT

| | | |
|---|---|---|
| Labor, as per pay roll | 498.48 | |
| Balance Dec. 31 | 1.52 | |
| | $500.00 | $500.00 |

## CEMETERY DEPT.

### CREDIT

| | | |
|---|---|---|
| Appropriation | | $500.00 |

### DEBIT

| | | |
|---|---|---|
| **Labor:** | | |
| Various persons, pay roll | $431.00 | |

| | | | |
|---|---|---|---|
| All Other: | | | |
| S. T. Parker, salary Jan. 1 to Mar. 1 . . . . . | 3.89 | | |
| H. S. Parker, salary Jan. 1 to Mar. 1 . . . . . | 3.89 | | |
| F. H. Marion, Dec. 1 to Mar. 1 | 5.83 | | |
| J. W. Grace, sundries . . . | 20.65 | | |
| Water Dept. . . . . | 28.15 | | |
| Mrs. C. W. West, sheeting . | .98 | | |
| H. A. Feindel, cement . . | .80 | | |
| Chas. J. Martin, sundries . . | 3.25 | $68.14 | |
| | | $499.14 | |
| Balance Dec. 31 . . . | | .86 | |
| | | $500.00 | $500.00 |

## MEMORIAL DAY G. A. R.

CREDIT

| | | | |
|---|---|---|---|
| Appropriation . . . . . | | | $250.00 |

DEBIT

| | | | |
|---|---|---|---|
| Masten & Wells Mfg. Co., flags. | $29.21 | | |
| Reading Brass Band, music . . | 42.50 | | |
| W. W. Bessey & Son, hacks . . | 15.00 | | |
| H. M. Dolbeare, printing . . | 7.50 | | |
| Minot H. Carter, flowers . . | 92.25 | | |
| Lakeside Cem. Corp. . . . | 5.00 | | |
| Jos. B. McLaughlin, marking flags | 3.00 | | |
| G. H. Driver, postage . . . | 1.00 | $195.46 | |
| Balance Dec. 31 . . . | | 54.54 | |
| | | $250.00 | $250.00 |

## MEMORIAL DAY S. W. V.

CREDIT

| | | | |
|---|---|---|---|
| Appropriation . . . . . | | | $50.00 |

DEBIT

| | | | |
|---|---|---|---|
| Wm. F. Barrett, flags . . . | $3.00 | | |
| H. M. Dolbeare, printing . . | 3.00 | | |
| A. S. Parker, bouquets . . . | 14.00 | | |
| Reading Brass Band, music . . | 30.00 | $50.00 | |
| | | $50.00 | $50.00 |

## MISCELLANEOUS ACCOUNT

CREDIT

| | | | |
|---|---|---|---|
| Appropriation . . . . . | | | $1,200.00 |

DEBIT

| | | | |
|---|---|---|---|
| J. W. Grace, repairs Wake-Est. . | $17.61 | | |
| Water Dept., water rates, Wake-Est. . . . . | 49.83 | | |
| C. Bowering, repairs Wake-Est. . | 31.00 | 98.44 | |
| G. W. Abbott, printing . . . | | 3.00 | |
| Chester J. Dolan, refund taxes . | | 2.00 | |
| Carter Ink Co., ink . . . . | | 2.20 | |
| Lakeside Cem. Corp., care soldiers' graves . . . . . | 3.00 | | |
| F. E. Stoddard, care soldiers' graves | 21.50 | 24.50 | |
| American Ex. Co., express . . | | .30 | |
| J. W. Poland, soldier's burial . | | 50.00 | |
| Thomas Groom & Co., soldiers' record book . . . . . | 7.00 | | |
| Library Bureau, cards . . . | 4.47 | 11.47 | |
| H. M. Dolbeare . . . . | | .85 | |
| Robert McDonald, refund of taxes | | 2.00 | |
| William Blanchard, banner . . | | 19.50 | |
| Cornelius Donovan, postage . . | | .55 | |
| L. L. McMaster, sundry . . | | .50 | |
| | | $215.31 | |
| Balance Dec. 31 . . . | | 984.69 | |
| | | $1,200.00 | $1,200.00 |

## INSURANCE ACCOUNT

CREDIT

| | | | |
|---|---|---|---|
| Appropriation . . . . . | | | $1,800.00 |

DEBIT

| | | | |
|---|---|---|---|
| Ethel F. Collins . . . . . | $150.00 | | |
| C. L. Bancroft . . . . . | 375.00 | | |
| Edw. B. Kelly . . . . . | 225.00 | | |
| C. F. Hartshorne & Son . . . | 861.86 | | |
| A. R. Perkins . . . . . | 150.00 | | |
| G. W. Abbott, printing . . . | 2.50 | 1,764.36 | |
| Balance Dec. 31 . . . | | 35.64 | |
| | | $1,800.00 | $1,800.00 |

## WAR EMERGENCY CHAP. 264 ACT 1917

### CREDIT

| | | | |
|---|---|---|---|
| Appropriation . . . . . | | | $1,500.00 |

### DEBIT

| | | | |
|---|---|---|---|
| State Guard Co. H: | | | |
| John L. Dowling, uniforms . | $156.70 | | |
| Wm. B. Feindall, uniforms . | 156.20 | | |
| Francis H. Marion, uniforms . | 155.70 | | |
| Heywood Bros. & Wake. Co., chairs . . . . . | 36.00 | | |
| B. Orenthcher, mess equipment | 29.25 | | |
| W. E. Knox, camp equipment . | 20.67 | | |
| H. A. Feindel, trucking . . | 30.00 | $584.52 | |
| Food Production: | | | |
| M. E. Dellinger, demonstrations . . . . . | 3.81 | | |
| H. M. Dolbeare, printing . . | 8.00 | | |
| F. E. Cutler, ploughing . . | 250.50 | | |
| Ralph Edmands, ploughing . | 80.00 | | |
| Charles Doyle, ploughing . . | 177.50 | | |
| Gibbons Con. Co. . . . | 24.00 | 543.81 | |
| Sundries: | | | |
| R. E. Kibbe, resolutions . . | 52.00 | | |
| National Fire Works Co., red light . . . . . | 30.00 | | |
| Geo. L. Teague, red light . . | 20.99 | | |
| Wakefield Italian Band, music . | 50.00 | 152.99 | |
| | | $1,281.32 | |
| Balance Dec. 31 . . . | | 218.68 | |
| | | $1,500.00 | $1,500.00 |

## REFUND OF TAXES

### CREDIT

| | |
|---|---|
| Appropriation . . . . . | $184.09 |

DEBIT

| | | |
|---|---|---|
| Mary T. Killoran, refund of taxes | $184.09 | |
| | $184.09 | $184.09 |

JULY 4th, 1918

CREDIT

| | | |
|---|---|---|
| Appropriation . . . . . | | $50.00 |

DEBIT

| | | |
|---|---|---|
| Princess Theatre . . . . | $45.00 | |
| Balance Dec. 31 . . . | 5.00 | |
| | $50.00 | $50.00 |

FIRST AID ROOM

CREDIT

| | | |
|---|---|---|
| Appropriation . . . . . | | $500.00 |

DEBIT

| | | |
|---|---|---|
| Roscoe G. Wells, fixtures, equipment . . . . . | $85.00 | |
| Balance Dec. 31 . . . | 415.00 | |
| | $500.00 | $500.00 |

TEACHERS' RETIREMENT FUND

CREDIT

| | | |
|---|---|---|
| Deductions from Teachers' Salaries | | $2,205.25 |

DEBIT

| | | |
|---|---|---|
| Mass. Teachers' Ret. Board . . | $2,205.25 | |
| | $2,205.25 | $2,205.25 |

## RESERVE FUND

CREDIT

| | | |
|---|---|---|
| Appropriation . . . . . | | $5,000.00 |

DEBIT

| | | |
|---|---|---|
| Transfer to School Dept. . . | $600.00 | |
| Transfer to Water Main . . | 1,000.00 | |
| Transfer to Water Services . . | 200.00 | |
| Transfer to Health Dept. . . | 300.00 | |
| | $2,100.00 | |
| Balance Dec. 31 . . . | 2,900.00 | |
| | $5,000.00 | $5,000.00 |

## OAK STREET LAND DAMAGE

CREDIT

| | | |
|---|---|---|
| Balance from 1917 . . . . | | $88.50 |

DEBIT

| | | |
|---|---|---|
| Balance Dec. 31 . . . . | $88.50 | |
| | $88.50 | $88.50 |

## NAHANT STREET LAND DAMAGE

CREDIT

| | | |
|---|---|---|
| Balance from 1917 . . . | | $336.00 |

DEBIT

| | | |
|---|---|---|
| Balance Dec. 31 . . . | $336.00 | |
| | $336.00 | $336.00 |

## WATER STREET LAND DAMAGE

CREDIT

| | | |
|---|---|---|
| Balance from 1917 . . . . | | $165.00 |

DEBIT

| | | |
|---|---|---|
| Balance Dec. 31 . . . . | $165.00 | |
| | $165.00 | $165.00 |

## COURT FINES

CREDIT

| | | |
|---|---|---|
| W. B. Tyler, Clerk of Court . . | | $545.50 |

DEBIT

| | | |
|---|---|---|
| W. B. Tyler, officers' fees, expenses | $118.15 | |
| Balance Dec. 31 . . . | 427.35 | |
| | $545.50 | $545.50 |

## MIDDLESEX COUNTY TAX

CREDIT

| | | |
|---|---|---|
| Appropriation . . . . . | | $14,064.50 |

DEBIT

| | | |
|---|---|---|
| Treasurer of County . . . | $14,064.50 | |
| | $14,064.50 | $14,064.50 |

## STATE AID

CREDIT

| | | |
|---|---|---|
| Appropriation . . . . . | | $5,500.00 |

DEBIT

| | | | |
|---|---|---|---|
| Various persons (Civil War) . . | $2,220.00 | | |
| Various persons (German War) . | 1,659.00 | 3,879.00 | |
| Balance Dec. 31 . . . | | 1,621.00 | |
| | | $5,500.00 | $5,500.00 |

## MILITARY AID

CREDIT

| | | |
|---|---|---|
| Appropriation . . . . . | | $200.00 |

DEBIT

| | | | |
|---|---|---|---|
| Various persons (Spanish War) . | | $75.00 | |
| Balance Dec. 31 . . . | | 125.00 | |
| | | $200.00 | 200.00 |

## SOLDIERS' RELIEF

CREDIT

| | | | |
|---|---|---|---|
| Appropriation . . . . . | | | $3,500.00 |
| Refund . . . . . | | | 8.00 |

DEBIT

| | | | |
|---|---|---|---|
| Various persons (Civil War) . . | 2,941.00 | | |
| Various persons (Spanish War) . | 90.00 | $3,031.00 | |
| Balance Dec. 31 . . . | | 477.00 | |
| | | $3,508.00 | $3,508.00 |

## STATE TAX AND OTHER CHARGES

CREDIT

| | | | |
|---|---|---|---|
| Appropriation . . . . . | | | $48,941.19 |

DEBIT

| | | | |
|---|---|---|---|
| State Tax . . . . . | | $28,380.00 | |
| Charles River Basin, int. . . | | 483.51 | |
| Charles River Basin, main . . | | 652.83 | |
| Charles River Basin, bonds . . | | 41.90 | |
| Met. Parks Loan . . . . . | | 312.50 | |
| " " int. . . . . | | 1,481.84 | |
| " " main . . . . . | | 3,294.81 | |
| " " bonds . . . . . | | 84.84 | |
| " " Loan No. 2 . . . | | 59.23 | |
| " " int. No. 2 . . . | | 429.90 | |
| " " main No. 2 . . . | | 718.76 | |
| " " bonds No. 2 . . | | 116.03 | |
| " " Nant. Main . . . | | 199.44 | |
| Wellington Bridge . . . . . | | 12.38 | |
| Met. Sewer . . . . . | | 2,514.24 | |
| " " int. . . . . | | 4,864.62 | |
| " " main . . . . . | | 4,790.36 | |
| " " bonds . . . . . | | 504.00 | |
| | | $48,941.19 | $48,941.19 |

### NEW MONTROSE SCHOOL

CREDIT

| | |
|---|---|
| Balance from 1917 . . . . | $16,490.71 |

DEBIT

| | | | |
|---|---|---|---|
| Commonwealth Heating Co., heating . . . . . | $2,354.80 | | |
| Chester Patten, builder . . . | 12,347.36 | | |
| C. L. Hoffman & Son, cutting brush . . . . . | 11.25 | | |
| Hoyt & Perkins, architects . . | 445.47 | | |
| A. T. Sederquest, wiring . . | 10.85 | | |
| Dalton Lighting Co., elec. fixtures | 110.50 | | |
| G. H. Worcester Co., steel mats . | 18.27 | | |
| Heywood Bros. & W. Co., furniture | 611.12 | | |
| Edw. Caldwell, furniture . . | 14.50 | | |
| Lucas Bros., furniture . . . | 18.00 | | |
| S. H. Davis Co., hardware . . | 325.00 | | |
| Frank Toth, grading . . . | 139.50 | | |
| L. E. Bennett, coal . . . . | 22.92 | | |
| Wm. H. Kelly Co., shades . . | 48.32 | | |
| J. D. Schurman, gravel . . . | 12.85 | $16,490.71 | |
| | | $16,490.71 | $16,490.71 |

# MUNICIPAL LIGHT DEPARTMENT

### GENERAL ACCOUNT

CREDIT

| | |
|---|---|
| Appropriation . . . . . | $28,000.00 |
| Receipts 1918 . . . . . | 110,407.90 |
| Transfer from Depreciation . . . . . | 619.89 |
| Transfer from Fire Alarm . . . . . | 27.12 |
| Refunds . . . . . | 22.66 |

DEBIT

| | |
|---|---|
| Transferred to Depreciation . | $8,044.83 |

**Commissioners' Salaries:**

| | | |
|---|---|---|
| Edwin C. Miller, Chairman, 12 mo. to Dec. 31 | $100.00 | |
| L. Wallace Sweetser, 12 mo. to Dec. 31 | 100.00 | |
| John M. Cameron, 12 mo. to Dec. 31 | 100.00 | 300.00 |
| Sidney L. Cole, Manager | | 1,818.90 |
| Maud V. Howard, bookkeeper | | 1,170.50 |
| Marion O'Neil, bookkeeper | | 867.00 |
| Ethel M. Scammon, bookkeeper | | 708.00 |
| Ruth E. Kalberg, clerk | | 118.92 |
| Marjorie E. Vint, bookkeeper | | 20.67 |
| Labor as per pay roll | | 35,661.64 |
| Bonds and notes | | 12,500.00 |
| Interest payments | | 2,751.25 |

**Printing, Postage and Advertising:**

| | | |
|---|---|---|
| Geo. W. Abbott | 50.50 | |
| W. S. Greenough | 14.96 | |
| H. M. Dolbeare | 290.35 | |
| Addressograph Co. | 4.33 | |
| Wilkins Press | 7.28 | |
| H. B. McArdle | 4.24 | |
| Geo. E. Dunbar | 24.50 | |
| Light Dept., advertising | 9.60 | 405.76 |

**Telephone:**

| | | |
|---|---|---|
| N. E. Tel. & Tel. Co. | | 238.20 |

**Office Expense:**

| | | |
|---|---|---|
| Ideal Ventilator Co. | 7.50 | |
| Munic. Light Assn. | 10.00 | |
| M. E. Cunningham | 18.50 | |
| Burroughs Add. Mach. Co. | 5.80 | |
| Wm. Blanchard Co. | 10.90 | |
| John Middleton | 2.00 | |
| Addressograph Co. | 5.49 | |
| H. B. McArdle | 5.25 | |
| A. C. Gibson Co. | 44.76 | |
| Otto Johnson | 19.20 | |
| H. M. Dolbeare | 113.04 | 242.44 |

Repairs to Plant:

| | | |
|---|---|---|
| Braman, Dow Co. | 33.56 | |
| Crosby Steam Gage Co. | 24.01 | |
| H. A. Feindel | 24.11 | |
| Wanamaker & Feindel | 38.20 | |
| A. T. Locke | 5.81 | |
| E. I. Purrington | 124.96 | |
| Davis & Farnum Mfg. Co. | 42.50 | |
| Curry Bros. Oil Co. | 22.80 | |
| Gould's Mfg. Co. | 14.88 | |
| Killoran Con. Co. | 7.00 | |
| Hodge Boiler Works | 21.78 | |
| C. A. G. Winther Co. | 13.00 | |
| G. H. Taylor | 4.01 | |
| Sanitas Mfg. Co. | 7.00 | |
| C. A. Claffin Co. | 2.20 | |
| P. H. & F. M. Roots Co. | 3.90 | |
| Thomas Hickey | .65 | |
| Worthington Pump Co. | 8.50 | |
| Braman, Dow Co. | 1.15 | |
| Waldo Bros. | 1,076.42 | |
| Lead Lined P. Co. | 7.59 | |
| Bayer Steam Blower Co. | 49.00 | |
| Boston & Maine R. R. | 7.35 | |
| W. E. Knox | 26.25 | |
| C. A. Schieren Co. | 72.77 | |
| Brown Instrumental Co. | 16.16 | |
| H. S. Sorenson | 3.75 | |
| Jemkins Bros. | 54.30 | |
| Chas. Martin | 2.00 | |
| Town of Wakefield | 2.24 | |
| E. I. Purrington | 71.19 | |
| Melrose Coal Co. | 4.08 | |
| Gen'l Elec. Co. | 5.34 | |
| Westinghouse Brake Co. | 3.48 | |
| J. W. Grace | 2.94 | |
| J. Laybolt | 2.00 | |
| Rutland Fire Clay Co. | 7.00 | |
| Johns-Manville Co. | 55.49 | |
| John Cabot | 48.00 | 1,917.37 |

Repairs to Real Estate:

| | | |
|---|---|---|
| A. T. Locke | 77.09 | |
| Sanitas Mfg. | 24.75 | |
| Chas. J. Martin | 20.95 | |
| Geo. H. Taylor | 9.14 | |

| | | |
|---|---|---|
| H. A. Feindel | 9.78 | |
| A. S. Parker | 5.00 | |
| W. A. Prescott | 3.63 | 150.34 |

**Oil Waste:**

| | | |
|---|---|---|
| Indian Refining Co. | 81.96 | |
| Curry Bros. Oil Co. | 57.07 | |
| Lead Lined P. Co. | 3.70 | 142.73 |

**Tools:**

| | | |
|---|---|---|
| Brown Instrument Co. | 123.11 | |
| Wanamaker & Feindel | 238.92 | |
| Grether Fire Equp Co. | 12.90 | |
| Margaret Hannaford | 27.00 | |
| Connelly Sponge Co. | 18.30 | |
| M. E. Ballou & Son | 34.10 | |
| N. Tufts Meter Co. | 38.00 | |
| Waldo Bros. | 17.94 | |
| H. L. Bond & Co. | 77.04 | |
| Walworth Mfg. Co. | 11.40 | |
| C. J. Martin | 1.50 | |
| Geo. H. Taylor | 1.35 | |
| Braman, Dow Co. | 52.36 | |
| Geo. M. Kelly | 1.80 | |
| American Motor Co. | 242.00 | |
| Greenfield Tap & Disc | 26.82 | |
| Curry Bros. Oil Co. | 44.10 | |
| J. Laybolt | 11.00 | |
| Western Elec. Co. | .67 | |
| W. E. Knox | 1.70 | |
| Welsbach | 1.39 | 983.40 |

**Gas Oil, Coal Freight:**

| | | |
|---|---|---|
| Westmorland Coal Co. | 18,274.86 | |
| Standard Oil Co. | 6,164.01 | |
| Boston & Maine | 3,495.85 | |
| Castner, Curran & Bullett | 526.02 | |
| N. E. Coke Co. | 10,870.91 | |
| Lynn Gas & Elec. Co. | 212.03 | |
| Indian Refining Co. | 18.00 | 39,561.68 |

**Current:**

| | | |
|---|---|---|
| Edison Elec. Co. | 16,281.66 | |
| Reading Light Board | 54.48 | 16,336.14 |

| | | |
|---|---|---|
| **Lights:** | | |
| Wanamaker & Feindel | 25.15 | |
| Edison Lamp Wks. | 54.72 | |
| Stuart-Howland Co. | 111.72 | 191.59 |
| **Lines:** | | |
| Gen. Elec. Co. | .63 | |
| Western Elec. Co. | 148.77 | |
| A. T. Sederquest. | 2.15 | |
| N. E. Tel. & Tel. Co. | 331.89 | |
| Bay State Ry. Co. | 318.34 | |
| Johns-Manville Co. | 7.32 | |
| H. L. Bond Co. | 15.12 | |
| Geo. Buckminster | 1.20 | |
| Geo. H. Taylor | 5.85 | |
| J. Laybolt | .17 | |
| N. E. Paint & Var. Co. | 39.54 | |
| Reading Light Board | 3.96 | 874.94 |
| **Meters:** | | |
| Westinghouse Elec. Mfg. Co. | 13.43 | |
| General Elec. Co. | 17.71 | |
| Nathan Tufts | 238.66 | |
| Sprague Meter Co. | 14.79 | |
| M. R. Patten | 24.00 | 308.59 |
| **Gas Stoves:** | | |
| Detroit Stove Works Co. | 1.80 | |
| Wm. M. Crane Co. | 6.99 | |
| Weir Stove Co. | 237.32 | |
| Edw. Caldwell | 23.93 | |
| Geo. H. Taylor | 4.44 | |
| Various persons | 1.04 | |
| Stack Heater Co. | 1.05 | |
| Walker Pratt Co. | 24.50 | |
| Wanamaker & Feindel | .75 | |
| Genl. Gas Light Co. | 13.33 | |
| Boston Con. Gas. Co. | 4.32 | |
| E. S. Hitchcock | 2.96 | |
| W. M. Crane | 177.26 | |
| Sanitas Mfg. Co. | 2.25 | 501.94 |
| **Stable Expense** | | |
| W. H. Grant | 20.00 | |
| G. M. Kelly | 72.10 | |
| L. H. Kirk | 388.42 | |

| | | |
|---|---|---|
| Wakefield Harness Co. | 2.60 | |
| Wanamaker & Feindel | 6.78 | |
| Curley,Bros. | 343.28 | |
| R. H. North | 2.50 | |
| F. H. Arbing | 23.05 | 858.73 |
| **Insurance:** | | |
| C. L. Bancroft | 44.00 | |
| C. F. Hartshorne & Son | 491.00 | |
| Edw. B. Kelley | 89.00 | |
| A. R. Perkins | 29.10 | 653.10 |
| **Auto Expense:** | | |
| Bates Garage Co. | 113.10 | |
| Wakefield Tire Co. | 22.40 | |
| Jos. J. Hughes | 602.18 | |
| Signal Motor Truck Co. | 68.92 | |
| Wharton Ford | 116.76 | |
| Wakefield Harness Co. | 4.00 | |
| S. L. Cole | 13.92 | |
| Wanamaker & Feindel | 37.45 | |
| Silverton Tire Co. | 40.45 | |
| Hayes & Chase | 3.54 | |
| Eastern Motor Sales Co. | 31.02 | |
| W. H. Tyzzer, Jr. | 3.00 | |
| E. I. Purrington | 5.75 | |
| Various persons, petty cash | 20.80 | |
| Standard Oil Co. | 142.83 | |
| Curry Bros. Oil Co. | 67.95 | |
| Reading Rubber Co. | 2.20 | |
| Tire Service Co. | 90.70 | |
| J. Laybolt | .45 | |
| Signal Motor Truck Co. | 3.70 | |
| Reading Garage | 53.47 | 1,444.59 |
| **Stock:** | | |
| A. M. Morton & Co. | 2,205.84 | |
| Weir Stove Co. | 483.24 | |
| Pettingell Andrews Co. | 298.40 | |
| Western Elec. Co. | 622.66 | |
| Edison Lamp Works | 1,435.53 | |
| Stuart-Howland Co. | 148.96 | |
| Welsbach Co. | 245.69 | |
| W. M. Crane Co. | 394.36 | |
| Stuart-Howland Co. | 125.36 | |
| Braman, Dow Co. | 128.25 | |

| | | |
|---|---|---|
| S. R. Dresser Mfg. Co. | 78.10 | |
| Boston & Maine R. R. | 6.69 | |
| Geo. H. Buckminster | 195.30 | |
| Genl. Elec. Co. | 133.38 | |
| Stack Heater Co. | 70.50 | |
| Sanitas Mfg. Co. | 108.52 | |
| H. Mueller Co. | 125.11 | |
| American Metal Hose Co. | 3.88 | |
| Wetmore Savage Co. | 94.88 | |
| Genl. Gas Light Co. | 15.05 | |
| Reading Light Board | 40.00 | 6,959.70 |
| **Mains:** | | |
| Bonney & Dutton | 33.60 | |
| H. A. Feindel | 27.05 | |
| Curley Bros. | 7.00 | |
| Thos. Hickey | 7.35 | |
| Geo. H. Taylor | 1.62 | |
| Jenkins Bros. | 14.11 | |
| B. & M. R. R. | 5.00 | |
| Braman, Dow Co. | 28.18 | 123.91 |
| **Jobbing Gas:** | | |
| Welsbach Co. | 2.56 | |
| J. W. Grace Co. | 2.80 | |
| Sanitas Co. | .75 | |
| Boston Con. Gas Co. | 3.60 | |
| Walworth Mfg. Co. | 40.25 | 49.96 |
| **Jobbing Elec.:** | | |
| Western Elec. Co. | 51.04 | |
| Genl. Elec. Co. | 1,570.17 | |
| Stuart-Howland Co. | 13.53 | |
| Geo. H. Taylor | 1.83 | |
| Wetmore-Savage Co. | 40.73 | |
| Simplex Wire & Cable Co. | 55.85 | |
| Pettengill-Andrews Co. | 36.20 | |
| Stack Heater Co. | 3.50 | 1,772.85 |
| **All Others:** | | |
| Edw. S. Hitchcock | 22.78 | |
| Geo. H. Taylor | 66.18 | |
| Carter-Carter Meigs Co. | 16.60 | |
| Chadwick-Boston Lead Co. | 15.41 | |
| Geo. E. Moncrief | 78.92 | |
| Bonney & Dutton | 7.50 | |

| | | | |
|---|---|---|---|
| American Oil & Gas Co. | 10.10 | | |
| John Jeffery | 7.00 | | |
| Water Dept. | 12.00 | | |
| H. & L. Chase | 21.60 | | |
| Chas. J. Martin | 13.00 | | |
| Pettengell-Andrews Co. | 65.00 | | |
| H. A. Feindel | 1.50 | | |
| Bates Garage Co. | 1.50 | | |
| Davis & Farnum Co. | 118.40 | | |
| American Gas Light Journal | 3.50 | | |
| Reading Gas Light Co. | 8.06 | | |
| Genl. Elec. Co. | .78 | | |
| Comm. of Mass. | 72.66 | | |
| Connelly Iron Sponge Co. | 378.00 | | |
| Frank Ridlon | 37.24 | | |
| Petty cash, various persons | 434.96 | 1,394.69 | |
| | | $139,074.36 | |
| Balance | | 3.21 | |
| | | $139,077.57 | $139,077.57 |

## DEPRECIATION ACCOUNT

### CREDIT

| | |
|---|---|
| Balance from 1917 | $17.75 |
| March Appropriation | 820.00 |
| Transfer from "General" | 8,044.83 |

### DEBIT

| | | |
|---|---|---|
| Transferred to "General" | $619.89 | |
| Labor as per pay roll | 477.22 | |
| **Material:** | | |
| Pettengell and Andrews | $543.62 | |
| Western Electric Co. | 1,635.03 | |
| N. E. Tel. & Tel. Co. | 59.68 | |
| Geo. H. Buckminster Co. | 7.75 | |
| Stuart-Howland Co. | 118.08 | |
| Washington Elec. Sup. Co. | 21.84 | |
| Simplex Wire Co. | 130.00 | |
| A. M. Morton Co. | 47.66 | 2,563.66 |

| | | | |
|---|---|---|---|
| **Extension of Mains:** | | | |
| Labor as per pay roll . . | | 483.46 | |
| **Material:** | | | |
| Carter, Carter, Meigs Co. . | 106.72 | | |
| Sprague Meter Co. . . . | 145.14 | | |
| Thomas Hickey . . . | 1.50 | | |
| H. A Feindel . . . . | 1.50 | | |
| J. Laybolt . . . . | 5.40 | | |
| Gibby Foundry Co. . . | 102.06 | | |
| Lead L. I. P. Co. . . . | 39.94 | 402.26 | |
| **Meters and Transformers** | | | |
| Genl. Elec. Co. . . . | 772.78 | | |
| Stuart-Howland Co. . . . | 965.88 | | |
| Chadwick-Boston Lead Co. . | 15.41 | | |
| Nathan Tufts Meter Co. . . | 1,059.21 | | |
| Sprague Meter Co. . . . | 118.38 | | |
| Davis Farnum . . . . | 102.20 | | |
| J. Laybolt . . . . . | .88 | 3,034.74 | |
| **All Others:** | | | |
| Petty cash . . . . . | | 29.05 | |
| | | $7,610.28 | |
| Balance Dec. 31 . . . | | 1,272.30 | |
| | | $8,882.58 | $8,882.58 |

## FIRE ALARM ACCOUNT

### CREDIT

| | |
|---|---|
| Appropriation . . . . . | $1,420.00 |

### DEBIT

| | |
|---|---|
| Transferred to "General" . . . . . | $27.12 |
| Gamewell Fire Alarm Co. . . . . | 187.56 |
| W. A. Prescott . . . . . | 1.58 |
| J. Laybolt . . . . . | 3.00 |
| G. H. Taylor . . . . . | 6.14 |
| H. S. Sorenson . . . . . | 4.60 |
| Stuart-Howland Co. . . . . | 69.25 |
| E. I. Purrington . . . . . | 8.50 |
| Geo. Buckminster Co. . . . . | 10.56 |

| | | |
|---|---|---|
| H. A. Feindel . . . . . | 8.49 | |
| Bonney & Dutton . . . . . | .75 | |
| Various persons, petty cash . . . . . | 45.12 | |
| Labor, as per pay rolls . . . . . | 640.42 | |
| | $1,013.09 | |
| Balance Dec. 31 . . . . . | 406.91 | |
| | $1,420.00 | $1,420.00 |

GUARANTEE DEPOSITS ACCOUNT

CHARLES S. SPAULDING, MGR.

| | | |
|---|---|---|
| Jan. 1, 1918, cash on hand . . . . . | $1,974.00 | |
| Despoits 1918 . . . . . | $630.00 | |
| Payments 1918 . . . . . | | 410.00 |
| Cash on hand Dec. 31 . . . . . | | 2,194.00 |
| | $2,604.00 | $2,604.00 |

The above account has been examined and the balance of $2,194.00 is invested as follows, Liberty Bonds $1,500.00; Wakefield Savings Bank, $500.00; Wakefield National Bank, $114.00; cash on hand, $80.00.

H. A. SIMONDS
Town Accountant.

# WATER AND SEWERAGE DEPARTMENT

SALARY OF COMMISSIONERS

CREDIT

| | |
|---|---|
| Appropriation . . . . . | $300.00 |

DEBIT

| | | | |
|---|---|---|---|
| Chas. H. Learoyd, Chairman, 12 mo. to Dec. 31 . . . . . | $100.00 | | |
| Arthur S. Hill, 12 mo. to Dec. 31 | 100.00 | | |
| Jas. H. Kimball, 4 mo. to May 1 . | 33.33 | | |
| Harry M. Wheeler, 8 mo. to Dec. 31 | 66.67 | $300.00 | |
| | | $300.00 | $300.00 |

## WATER MAINTENANCE

### CREDIT

| | |
|---|---|
| Appropriation . . . . . | $30,770.00 |
| Transfer from Construction . . | 5,000.00 |
| Transfer from Reserve Fund . . | 1,000.00 |
| Refunds . . . . . | 309.59 |

### DEBIT

| | | |
|---|---|---|
| O. H. Starkweather, Supt., 6 mo. to June 30th . . . . . | $399.88 | |
| Morrison Merrill, Supt., 6 mo. to Dec. 31 . . . . . | 725.33 | $1,125.21 |
| A. B. Perkins, Clerk . . . | 291.67 | |
| M. F. Blodgett, Clerk . . . | 571.17 | |
| Various persons, Asst. Clerks . | 217.00 | 1,079.84 |
| **Office Expense:** | | |
| H. M. Dolbeare . . . . . | $74.65 | |
| Autographer Reg. Co.. . . | 59.42 | |
| N. E. Laundry Co. . . . | 2.43 | |
| N. E. T. & Tel. Co. . . . | 64.31 | |
| Geo. W. Abbott . . . . | 92.40 | |
| American Surety Co. . . . | 5.00 | |
| A. T. Howard Co. . . . | 30.00 | |
| The Elliott Co. . . . . | 18.38 | |
| Various persons, petty cash . | 12.85 | |
| W. S. Greenough . . . . | 2.75 | |
| Brown-Howland Co. . . . | 4.00 | |
| H. E. Pryor . . . . . | 10.00 | |
| L. L. McMaster . . . . | 3.35 | |
| Underwood Type. Co. . . | 4.00 | |
| Eugene F. Seavey . . . | 4.00 | |
| Joseph Taggart . . . . | 5.50 | |
| Fred'k B. Snyder . . . . | 5.63 | |
| Otto Johnson . . . | 15.10 | $413.77 |
| **Labor:** | | |
| Labor as per pay roll . . . | | $15,995.03 |
| **Meters, Pipe, etc.:** | | |
| Blanchard & Butler . . . | 39.20 | |
| Walworth Mfg. Co. . . . | 322.52 | |
| National Meter Co. . . . | 380.01 | |
| Geo. H. Snell . . . . | 40.32 | |

| | | |
|---|---|---|
| Lead Lined I. Pipe Co. | 417.55 | |
| Light Dept. | 14.50 | |
| H. Mueller Co. | 178.92 | |
| Wadsworth Mfg. Co. | 2.62 | |
| Neptune Meter Co. | 4.20 | |
| Gibby Mfg. Co. | 115.97 | |
| Geo. H. Taylor | .90 | |
| Sanitas Mfg. Co. | 4.00 | |
| W. E. Knox | 4.80 | |
| Warren Foundry Co. | 85.77 | $1,611.28 |

Equipment and Repairs:

| | | |
|---|---|---|
| H. L. Bond Co. | 264.92 | |
| Spalding, Moss Co. | 7.45 | |
| Geo. A. Barrows | 45.23 | |
| Chadwick-Boston Lead Co. | 73.60 | |
| Carbic Mfg. Co. | 37.75 | |
| Dodge-Haley Co. | 9.59 | |
| Crosby Steam Gauge Co. | 3.75 | |
| Geo. H. Taylor | 4.06 | |
| Cyclone Grate-Car Co. | 198.00 | |
| Wallace & Tiernan Co. | 400.00 | |
| Heywood Bros. & W. Co. | 1.25 | |
| Globe Rubber Co. | 3.25 | |
| W. & B. Douglass | 36.00 | |
| Curry Bros. Oil Co. | 4.02 | |
| National Meter Co. | 140.60 | |
| Wanamaker & Feindel | 18.04 | |
| Quaker City Rubber Works | 79.12 | |
| Walworth Mfg. Co. | 48.70 | |
| Chapman Valve Mfg. Co. | 7.75 | |
| Lead L. I. Pipe Co. | .50 | |
| Worthington Pump Mach. Co. | 14.40 | |
| Edw. S. Hitchcock | .75 | |
| Carbic Mfg. Co. | 4.85 | 1,403.58 |

Auto Expense:

| | | |
|---|---|---|
| Standard Oil Co. | 542.60 | |
| J. J. Hughes | 379.13 | |
| O. H. Starkweather | 95.14 | |
| G. Sullo | 92.25 | |
| Bates Garage | 461.56 | |
| Reading Tire Shop | 3.00 | |
| Various persons, petty cash | 6.00 | |
| O. R. Perkins, insurance | 128.00 | |
| Curry Bros. Oil Co. | 4.00 | |

| | | |
|---|---|---|
| Silverton Tire Co. | 4.80 | |
| Wanamaker & Feindel | 7.82 | |
| Butts & Ordway | 5.00 | |
| Joseph Palmer | 20.79 | |
| Edw. S. Hitchcock | 17.75 | |
| Tire Service Co. | 1.25 | |
| International Harvester Co. | 37.00 | |
| E. H. Chapin | 3.00 | 1,809.09 |
| **Freight Coal:** | | |
| Chas. Doyle | 154.08 | |
| Boston & Maine R. R. | 1,048.02 | |
| Carbon Coal & Coke Co. | 375.11 | |
| Chesapeake & Ohio Coal Co. | 261.47 | |
| Castner, Curran & Bullit | 2,297.15 | |
| Northern Coal Co. | 3,059.01 | |
| John Toomey Est. | 64.14 | 7,258.98 |
| **Stable Expense:** | | |
| W. H. Grant | 10.00 | |
| Curley Bros. | 90.30 | |
| Wakefield Harness Co. | 4.00 | |
| T. H. Arbing | 6.10 | |
| Wanamaker & Feindel | 6.73 | |
| Palmer Corbett | 4.00 | 121.13 |
| **Truck Hire:** | | |
| H. A. Feindel | 650.00 | |
| H. A. Kimball | 895.00 | |
| Morrison-Skinner Co. | 207.22 | |
| W. E. Knox | 1,127.25 | |
| Chas. Doyle | 336.67 | |
| G. Dagata | 24.00 | |
| S. Berry & Son | 12.00 | |
| R. S. Bridges | 222.75 | |
| Curley Bros. | 128.50 | |
| A. T. Locke | 200.25 | 3,803.64 |
| **All Other:** | | |
| Morse Esner | 6.00 | |
| Light Dept. | 666.98 | |
| Mullen's Exp. | 2.45 | |
| Standard Oil Co. | 129.41 | |
| H. L. Bond Co. | 24.25 | |
| H. A. Feindel | 25.78 | |
| Curry Bros. Oil Co. | 21.91 | |
| Electro Bleaching Gas Co. | 214.62 | |

| | | | |
|---|---|---|---|
| Boston Bio-Chemical Co. | 57.75 | | |
| Chadwick-Boston Lead Co. | 30.00 | | |
| W. E. Knox | 10.41 | | |
| G. H. Taylor | 26.19 | | |
| Braman Dow Co. | 4.90 | | |
| Ernest Mortimer | 19.00 | | |
| Carbic Mfg. Co. | 7.60 | | |
| Cambridge Smelting Co. | 32.92 | | |
| American Exp. Co. | 30.28 | | |
| Eagle Oil Supply Co. | 27.80 | | |
| Killoran Cont. Co. | 94.08 | | |
| Wanamaker & Feindel | 48.70 | | |
| M. E. Clemons | 55.41 | | |
| N. E. Tel. & T. Co. | 91.00 | | |
| New England Towel Co. | 13.60 | | |
| J. W. Grace Co. | 2.68 | | |
| A. B. Comins | 1.79 | | |
| Curley Bros. | 2.00 | | |
| C. Latimer | 1.00 | | |
| Chas. E. Walton | 150.00 | | |
| Various persons, petty cash | 27.07 | | |
| O. R. Perkins | 58.57 | | |
| Geo. E. Winslow | 6.57 | | |
| John P. Meade Co. | 40.11 | | |
| B. & M. R. R. | 1.04 | | |
| Eagle Oil & Supply Co. | 21.70 | | |
| W. A. Prescott | 1.44 | | |
| E. S. Hitchcock | 2.80 | | |
| O. H. Starkweather | 110.78 | | |
| H. M. Dolbeare | 3.05 | | |
| Gibby Foundry Co. | 58.30 | | |
| Chas. Doyle | 63.00 | | |
| Town of Wakefield | .56 | | |
| Cotter Bros. | .37 | | |
| Max Rosenfield | 25.00 | | |
| Pettingell-Andrews | .65 | | |
| American Motor Equip. Co. | 6.30 | | |
| A. A. Butler | 10.00 | | |
| O. G. Osborn | 38.25 | | |
| Town of Stoneham | 151.37 | | |
| Weston & Sampson | 23.04 | | |
| C. Bowering | 3.75 | | |
| Rensellaer Valve Co. | 1.58 | | |
| Autographic Reg. Co. | .50 | | |
| National Meter Co. | 1.51 | 2,455.82 | |
| | | $37,077.37 | |
| Balance Dec. 31 | | 2.22 | |
| | | $37,079.59 | $37,079.59 |

## WATER CONSTRUCTION

### CREDIT

| | | | |
|---|---|---|---|
| Appropriation | | | $6,000.00 |
| Refund | | | 20.35 |

### DEBIT

| | | | |
|---|---|---|---|
| Transferred to Maintenance | | $5,000.00 | |
| Labor, as per pay roll | | 350.27 | |
| **Material:** | | | |
| Cambridge Smelting Co. | 50.00 | | |
| Rensellaer Valve Co. | 352.90 | | |
| H. L. Bond Co. | 5.00 | | |
| Lead L. I. P. Co. | 111.41 | | |
| Quaker City Rubber Co. | 5.00 | | |
| Standard Oil Co. | 23.41 | | |
| Gibby Foundry Co. | 29.77 | | |
| M. Arenstein Co. | 39.20 | 616.69 | |
| | | $5,966.96 | |
| Balance Dec. 31 | | 53.39 | |
| | | $6,020.35 | $6,020.35 |

## WATER SERVICES

### CREDIT

| | | | |
|---|---|---|---|
| Appropriation | | | $1,200.00 |
| Transfer from Reserve Fund | | | 200.00 |

### DEBIT

| | | | |
|---|---|---|---|
| Labor, as per pay roll | | 735.98 | |
| **Material:** | | | |
| Walworth Mfg. Co. | 59.67 | | |
| Arthur Akroyd | 7.50 | | |
| Lead L. I. P. Co. | 411.60 | | |
| Pettingell-Andrews Co. | .81 | | |
| Sumner & Gerald | 129.53 | 609.11 | |
| | | $1,345.09 | |
| Balance Dec. 31 | | 54.91 | |
| | | $1,400.00 | $1,400.00 |

## BONDS AND NOTES

### CREDIT

| | | | |
|---|---|---|---|
| Appropriation . . . . . | | | $12,000.00 |

### DEBIT

| | | | |
|---|---|---|---|
| Campbridge Savings Bank . . | $1,500.00 | | |
| Nat. City Bank, Lynn . . . | 1,000.00 | | |
| Malden Savings Bank . . . | 1,500.00 | | |
| Comm. Trust Co. . . . . | 8,000.00 | 12,000.00 | |
| | | $12,000.00 | $12,000.00 |

## INTEREST ACCOUNT

### CREDIT

| | | | |
|---|---|---|---|
| Appropriation . . . . . | | | $7,318.75 |

### DEBIT

| | | | |
|---|---|---|---|
| Comm. Trust Co. . . . . | $5,040.00 | | |
| Cambridge Savings Bank . . | 270.00 | | |
| Comm. of Mass. . . . . | 1,480.00 | | |
| Nat. City Bank, Lynn . . . | 22.50 | | |
| Ida L. Fox, Trustee . . . | 472.50 | | |
| Malden Savings Bank . . . | 33.75 | 7,318.75 | |
| | | $7,318.75 | $7,318.75 |

## SEWER MAINTENANCE

### CREDIT

| | | | |
|---|---|---|---|
| Appropriation . . . . . | | | $1,200.00 |
| Transfer from Sewer Connections | | | 50.02 |

### DEBIT

| | | | |
|---|---|---|---|
| A. R. Perkins, Clerk . . . | | $100.00 | |
| Labor, as per pay roll . . . | | 945.65 | |
| **Tools and Equipment:** | | | |
| M. A. Esner . . . . . | | 11.00 | |

| | | | |
|---|---|---|---|
| **Pipe and Fittings:** | | | |
| J. W. Grace . . . . . | 12.60 | | |
| W. E. Knox . . . . . | 29.95 | 42.55 | |
| **Auto Expense:** | | | |
| Standard Oil Co. . . . . | 58.59 | | |
| Heywood Bros. & W. Co. . . | 2.65 | 61.24 | |
| **All Others:** | | | |
| H. A. Feindel . . . . . | 3.65 | | |
| J. Wallace Grace . . . . . | 7.60 | | |
| Standard Oil Co. . . . . | 13.75 | | |
| W. E. Knox . . . . . | 10.15 | | |
| Winchester Brick Co. . . . . | 27.50 | 62.65 | |
| | | $1,223.09 | |
| Balance Dec. 31 . . . | | 26.93 | |
| | | $1,250.02 | $1,250.02 |

## SEWER CONNECTIONS

### CREDIT

| | | | |
|---|---|---|---|
| Appropriation . . . . . | | | $1,000.00 |

### DEBIT

| | | | |
|---|---|---|---|
| Transfer to Sewer Maintenance . | | $50.02 | |
| **Labor:** | | | |
| Various persons, as per pay roll | | 288.22 | |
| **Pipe and Fittings:** | | | |
| W. E. Knox . . . . . | 26.30 | | |
| G. H. Taylor . . . . . | 20.01 | | |
| H. A. Feindel . . . . . | 54.00 | | |
| W. A. Gilchrist . . . . . | 36.70 | 137.01 | |
| | | $475.25 | |
| Balance Dec. 31 . . . | | 524.75 | |
| | | $1,000.00 | $1,000.00 |

## SEWER EXTENSIONS

### CREDIT

| | | | |
|---|---|---|---|
| Balance from 1917 . . . . | | | $69.68 |

DEBIT

| | | | |
|---|---|---|---|
| Labor, as per pay rolls . . | | $69.68 | |
| | | $69.68 | $69.68 |

## INTEREST ACCOUNT

CREDIT

| | | | |
|---|---|---|---|
| Appropriation . . . . . | | | $20,900.00 |

DEBIT

| | | | |
|---|---|---|---|
| Various persons, discount on tem. loans . . . . . | | $11,848.63 | |
| Cambridge Savings Bank(Sewer) | $114.50 | | |
| Comm. Trust Co. (Sewer) . . | 2,555.00 | | |
| Nat. City Bank of Lynn (Sewer) | 22.50 | | |
| Comm. of Mass. (Sewer) . . | 4,025.00 | 6,717.00 | |
| Old Colony Trust Co. (School) . | 1,675.00 | | |
| Comm. Trust Co. (School) . . | 210.00 | | |
| Comm. of Mass. (School) . . | 40.00 | 1,925.00 | |
| Wakefield Trust Co. (Highway) . | 200.00 | | |
| Preston Pond (Highway) . . | 95.00 | 295.00 | |
| Cambridge Savings Bank . . | | 54.00 | |
| | | $20,839.63 | |
| Balance Dec. 31 . . . | | 60.37 | |
| | | $20,900.00 | $20,900.00 |

## MATURING DEBT

CREDIT

| | | | |
|---|---|---|---|
| Appropriation . . . . . | | | $26,500.00 |

DEBIT

| | | | |
|---|---|---|---|
| Cambridge Savings Bank (Sewer) | $3,100.00 | | |
| Nat. City Bank of Lynn (Sewer) | 1,000.00 | | |
| Comm. of Mass. (Sewer) . . | 5,000.00 | 9,100.00 | |
| Wakefield Trust Co. (Highway) . | | 10,000.00 | |
| Old Colony Trust Co. (School) . | 4,000.00 | | |
| Comm. of Mass. (School) . . | 1,000.00 | | |
| Comm. Trust Co. (School) . . | 1,500.00 | 6,500.00 | |
| All Other: | | | |
| Cambridge Savings Bank . . | | 900.00 | |
| | | $26,500.00 | $26,500.00 |

## NET BONDED DEBT (Balancing Account)

| | | |
|---|---|---|
| Outstanding Jan. 1, 1918 . . | $506,400.00 | |
| Borrowed 1918 (Lowell St.) . . | 4,000.00 | |
| Payments for 1918 . . . . | | $51,000.00 |
| Outstanding Dec. 31, 1918 . . | | $459,400.00 |
| | $510,400.00 | $510,400.00 |

## HIGHWAY CONSTRUCTION LOAN 1917

| | | |
|---|---|---|
| Outstanding Jan. 1, 1918 . . | | $6,000.00 |
| Payments 1918 . . . . | $6,000.00 | |
| | $6,000.00 | $6,000.00 |

## LOWELL STREET CONSTRUCTION LOAN 1917

| | | |
|---|---|---|
| Outstanding Jan. 1, 1918 . . | | $4,000.00 |
| Payments 1918 . . . . | $4,000.00 | |
| | $4,000.00 | $4,000.00 |

## LOWELL STREET CONSTRUCTION LOAN 1918

| | | |
|---|---|---|
| Borrowed 1918 . . . . . | | $4,000.00 |
| Outstanding Dec. 31, 1918 . . | $4,000.00 | |
| | $4,000.00 | $4,000.00 |

## MOTOR FIRE APPARATUS LOAN 1914

| | | |
|---|---|---|
| Outstanding Jan. 1, 1918 . . | | $1,800.00 |
| Payments 1918 . . . . . | 900.00 | |
| Outstanding Dec. 31, 1918 . . | 900.00 | |
| | $1,800.00 | $1,800.00 |

## SEWERAGE LOAN (1st Issue) 1900

| | | |
|---|---|---|
| Outstanding Jan. 1, 1918 . . | | $175,000.00 |
| Payments 1918 . . . . | $5,000.00 | |
| Outstanding Dec. 31, 1918 . . | 170,000.00 | |
| | $175,000.00 | $175,000.00 |

## SEWERAGE LOAN (2nd Issue)

| | | |
|---|---|---|
| Outstanding Jan. 1, 1918 . . | | $13,000.00 |
| Outstanding Dec. 31, 1918 (1st payt. due 1923) | 13,000.00 | |
| | $13,000.00 | $13,000.00 |

## ELM AND ARMORY STREETS SEWER LOAN 1913

| | | |
|---|---|---|
| Outstanding Jan. 1, 1918 . . | | $1,000.00 |
| Payments 1918 . . . . | 1,000.00 | |
| | $1,000.00 | $1,000.00 |

## MAIN AND FRANKLIN STREETS SEWER LOAN 1913

| | | |
|---|---|---|
| Outstanding Jan. 1, 1918 . . | | $500.00 |
| Payments 1918 . . . . | $500.00 | |
| | $500.00 | $500.00 |

## UPPER GOULD STREET SEWER LOAN 1914

| | | |
|---|---|---|
| Outstanding Jan. 1, 1918 . . | | $500.00 |
| Payments 1918 . . . . | $500.00 | |
| | $500.00 | $500.00 |

## PARK AVENUE SEWER LOAN 1915

| | | |
|---|---|---|
| Outstanding Jan. 1, 1918 . . | | $2,000.00 |
| Payments 1918 . . . . | $1,000.00 | |
| Outstanding Dec. 31, 1918 . . | 1,000.00 | |
| | $2,000.00 | $2,000.00 |

## JUNCTION SCHOOL HOUSE LOAN, 1901

| | | |
|---|---|---|
| Outstanding Jan. 1, 1918 . . | | $6,000.00 |
| Payments 1918 . . . . | $1,500.00 | |
| Outstanding Dec. 31, 1918 . . | 4,500.00 | |
| | $6,000.00 | $6,000.00 |

## HURD SCHOOLHOUSE LOAN 1898

| | | |
|---|---|---|
| Outstanding Jan. 1, 1918 . . | | $1,000.00 |
| Payments 1918 . . . . | 1,000.00 | |
| | $1,000.00 | $1,000.00 |

## MONTROSE SCHOOLHOUSE LOAN 1917

| | | |
|---|---|---|
| Outstanding Jan. 1, 1918 . . | | $25,000.00 |
| Payments 1918 . . . . | $1,500.00 | |
| Outstanding Dec. 31, 1918 . . | 23,500.00 | |
| | $25,000.00 | $25,000.00 |

## HIGH SCHOOL SITE LOAN 1913

| | | |
|---|---|---|
| Outstanding Jan. 1, 1918 . . | | $15,000.00 |
| Payments 1918 . . . . | $2,500.00 | |
| Outstanding Dec. 31, 1918 . . | 12,500.00 | |
| | $15,000.00 | $15,000.00 |

## SEWER EXTENSION LOAN 1916 (Overlook Road)

| | | |
|---|---|---|
| Outstanding Jan. 1, 1918 . . | | $1,100.00 |
| Payments 1918 . . . . | 1,100.00 | |
| | $1,100.00 | $1,100.00 |

## WATER CONSTRUCTION LOAN 1903

| | | |
|---|---|---|
| Outstanding Jan. 1, 1918 . . | | $163,000.00 |
| Payments 1918 . . . . | $8,000.00 | |
| Outstanding Dec. 31, 1918 . . | 155,000.00 | |
| | $163,000.00 | $163,000.00 |

## WATER METERS LOAN (1st Issue) 1912

| | | |
|---|---|---|
| Outstanding Jan. 1, 1918 . . | | $7,500.00 |
| Payments 1918 . . . . | $1,500.00 | |
| Outstanding Dec. 31, 1918 . . | 6,000.00 | |
| | $7,500.00 | $7,500.00 |

## WATER METERS LOAN (2nd Issue) 1913

| | | |
|---|---|---|
| Outstanding Jan. 1, 1918 . . | | $9,000.00 |
| Payments 1918 . . . . | $1,500.00 | |
| Outstanding Dec. 31, 1918 . . | 7,500.00 | |
| | $9,000.00 | $9,000.00 |

## WATER MAIN LOAN (Main St. 1st Issue) 1913

| | | |
|---|---|---|
| Outstanding Jan. 1, 1918 . . | | $4,000.00 |
| Payments 1918 . . . . | 1,000.00 | |
| Outstanding Dec. 31, 1918 . . | 3,000.00 | |
| | $4,000.00 | $4,000.00 |

## MUNICIPAL LIGHT PLANT LOAN (1st Issue) 1894

| | | |
|---|---|---|
| Outstanding Jan. 1, 1918 . . | | $63,000.00 |
| Payments 1918 . . . . | $9,000.00 | |
| Outstanding Dec. 31, 1918 . . | 54,000.00 | |
| | $63,000.00 | $63,000.00 |

## MUNICIPAL LIGHT PLANT LOAN (2nd Issue) 1909

| | | |
|---|---|---|
| Outstanding Jan. 1, 1918 . . | | $5,000.00 |
| Payments 1918 . . . . | $2,500.00 | |
| Outstanding Dec. 31, 1918 . . | 2,500.00 | |
| | $5,000.00 | $5,000.00 |

## GAS MAIN LOAN (WATER ST.) 1914

| | | |
|---|---|---|
| Outstanding Jan. 1, 1918 . . | | $3,000.00 |
| Payments 1918 . . . . | $1,000.00 | |
| Outstanding Dec. 31 1918 . . | 2,000.00 | |
| | $3,000.00 | $3,000.00 |

# TRUST FUND ACCOUNT

## NANCY WHITE HURD SCHOOL FUND ($500.00)

Principal and interest deposited in Wakefield Savings Bank, income to be used for purchase of books for the Hurd School.

CREDIT

| | | | |
|---|---|---|---|
| Balance Jan. 1, 1918 | | | $524.93 |
| Interest 1918 | | | 21.18 |

DEBIT

| | | | |
|---|---|---|---|
| L. L. McMaster | $2.50 | | |
| American Mus. of Nat. History | 2.00 | | |
| De Wolfe & Fiske Co. | 17.39 | 21.89 | |
| Balance Dec. 31 | | 524.22 | |
| | | $546.11 | $546.11 |

## FLINT MEMORIAL LIBRARY FUND ($1,000.00)

Principal invested in a 4¼ U. S. Government Bond, income to the credit of the Library.

CREDIT

| | | |
|---|---|---|
| Balance Jan. 1918 | | $1,000.00 |
| Interest 1918 | | 41.25 |

DEBIT

| | | |
|---|---|---|
| Transferred to Library | $41.25 | |
| Balance Dec. 31 | 1,000.00 | |
| | $1,041.25 | $1,041.25 |

## FRANCIS P. HURD LIBRARY FUND ($2,500.00)

Principal invested in 4¼ U. S. Government Bonds, income to the credit of the Library.

CREDIT

| | |
|---|---|
| Balance Jan. 1, 1918 | $2,500.00 |
| Interest 1918 | 103.12 |

DEBIT

| | | |
|---|---|---|
| Transferred to Library . . . . . | $103.12 | |
| Balance Dec. 31 . . . . . | 2,500.00 | |
| | $2,603.12 | $2,603.12 |

## CYRUS WAKEFIELD LIBRARY FUND $(500.00)

Principal invested in 4¼ U. S. Government Bond, income to the credit of the Library.

CREDIT

| | |
|---|---|
| Balance Jan. 1, 1918 . . . . . | $500.00 |
| Interest 1918 . . . . . | 20.62 |

DEBIT

| | | |
|---|---|---|
| Transferred to Library . . . . . | 20.62 | |
| Balance Dec. 31 . . . . . | 500.00 | |
| | $520.62 | $520.62 |

## FRANKLIN POOLE LIBRARY FUND ($500.00)

Principal invested in 4¼ U. S. Government Bond, income to the credit of the Library.

CREDIT

| | |
|---|---|
| Balance Jan. 1, 1918 . . . . . | $500.00 |
| Interest 1918 . . . . . | 20.62 |

DEBIT

| | | |
|---|---|---|
| Transferred to Library . . . . . | $20.62 | |
| Balance Dec. 31 . . . . . | 500.00 | |
| | $520.62 | $520.62 |

## CYRUS G. BEEBE LIBRARY FUND ($2,000.00)

Principal invested in 4¼ U. S. Government Bonds, income to the credit of the Library.

CREDIT

| | | |
|---|---|---|
| Balance Jan. 1, 1918 . . . . . | | $2,000.00 |
| Interest 1918 . . . . . | | 82.50 |

DEBIT

| | | |
|---|---|---|
| Transferred to Library . . . . . | $82.50 | |
| Balance Dec. 31 . . . . . | 2,000.00 | |
| | $2,082.50 | $2,082.50 |

## MERRILL W. GOVE LIBRARY FUND $(500.00)

Principal deposited in the Blackstone Savings Bank, Boston, Income to the credit of the Library.

CREDIT

| | | |
|---|---|---|
| Balance Jan. 1, 1918 . . . . . | | $500.00 |
| Interest 1918 . . . . . | | 22.75 |

DEBIT

| | | |
|---|---|---|
| Trasnferred to Library . . . . . | $22.75 | |
| Balance Dec. 31 . . . . . | 500.00 | |
| | $522.75 | $522.75 |

## JOHN GOULD ABORN LIBRARY FUND ($1.601.81)

$1,562.55 invested In second issue, 4¼% Liberty Bonds, par value $1,650.00, balance deposited in Wakefield Savings Bank.

CREDIT

| | | |
|---|---|---|
| Fund . . . . . | | $1,601.81 |
| Interest 1918 . . . . . | | 29.74 |

DEBIT

| | | |
|---|---|---|
| Transferred to Library . . . . . | $29.74 | |
| Balance Dec. 31 . . . . . | 1,601.81 | |
| | $1,631.55 | $1,631.55 |

## JONATHAN NICHOLS TEMPERANCE FUND ($1,000.00)

Principal invested in a 4¼% U. S. Government Bond, income deposited in Wakefield Savings Bank.

CREDIT

| | | |
|---|---|---|
| Balance Jan. 1, 1918 | | $1,003.23 |
| Interest 1918 | | 41.37 |

DEBIT

| | | |
|---|---|---|
| Reuben N. Perley | $10.00 | |
| Mathew J. Burnes | 10.00 | |
| James Burke | 10.00 | |
| John Fowler | 10.00 | |
| | $40.00 | |
| Balance Dec. 31 | 1,004.60 | |
| | $1,044.60 | $1,044.60 |

## CORNELIUS SWEETSER LECTURE FUNDS ($10,000.00)

Principal invested in 4¼% U. S. Government Bonds.

CREDIT

| | | |
|---|---|---|
| Balance Jan. 1, 1918 | | $10,000.00 |
| Interest 1918 | | 412.50 |

DEBIT

| | | |
|---|---|---|
| H. M. Wheeler, Treas | $412.50 | |
| Balance Dec. 31 | $10,000.00 | |
| | $10,412.50 | $1,0412.50 |

## CORNELIUS SWEETSER LECTURE GUARANTEE FUND

Deposited in the Wakefield Savings Bank.

CREDIT

| | | |
|---|---|---|
| Balance Jan. 1, 1918 | | $1,133.94 |
| Interest 1918 | | 45.78 |

DEBIT

| | | |
|---|---|---|
| Balance Dec. 31 | $1,179.72 | |
| | $1,179.72 | $1,179.72 |

## NANCY WHITE PARK FUND ($1,000.00)

Principal invested in a 4¼% U. S. Government Bond, interest to credit of the Park Department.

CREDIT

| | | |
|---|---|---|
| Balance Jan. 1, 1918 | | $1,000.00 |
| Interest 1918 | | 41.25 |

DEBIT

| | | |
|---|---|---|
| Transferred to Park Department | $41.25 | |
| Balance Dec. 31 | 1,000.00 | |
| | $1,041.25 | $1,041.25 |

## MARY G. ABORN PARK FUND ($2,000.00)

Principal invested in 4¼% U. S. Government Bonds, interest to credit of Park Department.

CREDIT

| | | |
|---|---|---|
| Balance Jan. 1, 1918 | | $2,000.00 |
| Interest 1918 | | 82.50 |

DEBIT

| | | |
|---|---|---|
| Transferred to Park Department | $82.50 | |
| Balance Dec. 31 | 2,000.00 | |
| | $2,082.50 | $2,082.50 |

## CORNELIUS SWEETSER CEMETERY FUND ($1,000.00)

Principal and interest deposited in Wakefield Savings Bank.

CREDIT

| | | |
|---|---|---|
| Balanc Jan. 1, 1918 | | $1,318.92 |
| Interest 1918 | | 53.18 |

DEBIT

| | | |
|---|---|---|
| Water Dept., water rates | $3.00 | |
| William H. Murray, care lot | 13.00 | |
| F. E. Emery, flowers | 23.50 | |
| A. S. Parker, flowers | 15.00 | |
| | $54.50 | |
| Balance Dec. 31 | 1,317.60 | |
| | $1,372.10 | $1,372.10 |

## JANE K. VINTON CEMETERY FUND $(50.00)

Deposited in Wakefield Savings Bank.

CREDIT

| | | |
|---|---|---|
| Balance Jan. 1, 1918 | | $50.52 |
| Interest 1918 | | 2.02 |

DEBIT

| | | |
|---|---|---|
| William H. Murray | $2.00 | |
| Balance Dec. 31 | 50.54 | |
| | $52.54 | $52.54 |

## CLARISSA E. SWAIN CEMETERY FUND ($500.00)

Deposited in Wakefield Savings Bank.

CREDIT

| | | |
|---|---|---|
| Balance Jan. 1, 1918 | | $548.74 |
| Interest 1918 | | 22.14 |

DEBIT

| | | |
|---|---|---|
| Frank Stoddard, care of lot | 29.00 | |
| William H. Murray, care of lot | 8.00 | |
| J. W. Grace Co. | 14.29 | |
| | $51.29 | |
| Balance Dec. 31 | 519.59 | |
| | $570.88 | $570.88 |

## FLINT OLD CEMETERY FUND ($2,000.00)

Principal invested in 4¼% U. S. Government Bonds, interest in the Wakefield Savings Bank.

CREDIT

| | |
|---|---|
| Balance Jan. 1, 1918 | $2,038.03 |
| Interest 1918 | 83.42 |

DEBIT

| | | |
|---|---|---|
| F. E. Emery, flowers | 4.00 | |
| H. A. Feindel | 11.12 | |
| W. H. Murray, care of lot | 4.00 | |
| Frank Stoddard, labor | 36.00 | |
| | $55.12 | |
| Balance Dec. 31 | $2,066.33 | |
| | $2,121.45 | $2,121.45 |

EZRA EATON CEMETERY FUND ($100.00)

Deposited in Blackstone Savings Bank, Boston.

| | | |
|---|---|---|
| Balance Jan. 1, 1918 | | $110.40 |
| Interest 1918 | | 5.00 |

DEBIT

| | | |
|---|---|---|
| Balance Dec. 31 | $115.40 | |
| | $115.40 | $115.40 |

SARAH BURBANK CEMETERY FUND ($100.00)

Deposited in Wakefield Savings Bank.

CREDIT

| | | |
|---|---|---|
| Fund | | $100.00 |
| Interest 1918 | | 1.00 |

DEBIT

| | | |
|---|---|---|
| Balance Dec. 31 | $101.00 | |
| | $101.00 | $101.00 |

STIMPSON FAMILY CEMETERY FUND ($200.00)

Deposited in Wakefield Savings Bank.

CREDIT

| | | |
|---|---|---|
| Fund | | $200.00 |

DEBIT

| | | |
|---|---|---|
| Balance Dec. 31 . . . . . | $200.00 | |
| | $200.00 | $200.00 |

The principal of Trust Funds Dec. 31, 1918 was $27,051.81 and available interest of $1,629.00, a total of $28,680.81.

The above funds are invested as follows: United States 4¼% Liberty Bonds $24,062.55; Wakefield Savings Bank, $4,002.86; Blackstone Savings Bank, $615.40.

I herewith certify that the Treasurer has properly accounted for the above funds.

H. A. SIMONDS,

*Town Accountant*

# TOWN OF WAKEFIELD

## Balance Sheet—December 31, 1918

### REVENUE ACCOUNTS

#### ASSETS

| | | |
|---|---|---|
| Revenue Cash on hand | | $39,266.32 |
| Accounts Receivable: | | |
| Taxes 1917 | $40,907.03 | |
| Taxes 1918 | 110,505.46 | 151,412.49 |
| Moth 1917 | 420.94 | |
| Moth 1918 | 604.74 | 1,025.68 |
| Sewer Assessments 1917 | 505.53 | |
| Sewer Assessments 1918 | 1,266.38 | 1,771.91 |
| Betterment Assessments | | 153.02 |
| Sewer Ass. (not apportioned) | | 747.75 |
| Sidewalk Assessments | | 92.95 |
| State Aid | | 3,939.00 |
| Military Aid | | 37.50 |
| Soldiers' Burials | | 50.00 |
| Water Service Bills | | 464.69 |
| Water Rates Bills | | 208.61 |
| Sidewalk Ass'm'ts, '16, '17, '18 | | 210.94 |
| Betterment Ass'm'ts (not appor.) | | 427.43 |

#### LIABILITIES

| | | |
|---|---|---|
| Accounts Payable: | | |
| Temporary Loans | | $165,000.00 |
| Appropriation Balances: | | |
| Oak St. (widening) | $88.50 | |
| Nahant St. (widening | 336.00 | |
| Water St. (widening) | 165.00 | |
| High School Special Com. | 96.80 | |
| First Aid Room | 415.00 | |
| Depreciation Acct. (Light Dept.) | 1,272.30 | 2,373.60 |
| Overlay 1918 (remaining for abatement of taxes) | | 1,842.46 |
| Surplus Revenue | 35,061.54 | |
| Less abatement in excess of 1917 Overlay | 1,622.30 | 33,439.24 |

**Departmental Bills:**

| | | | | | |
|---|---|---|---|---|---|
| Poor Dept. . . . . | $2,631.19 | | | | |
| Cemetery Dept. . . . . | 197.63 | | | | |
| Highway Dept. . . . . | 18.19 | $2,847.01 | | | |
| Municipal Light Bills . . . | | 13,551.58 | Municipal Light (Revenue) . . | | $13,551.58 |
| Tax Titles (held by Town) . . | | 14,695.96 | Tax Title (Revenue) . . . | | 14,695.96 |
| Apportioned Sewers . . . | | 8,584.61 | Apportioned Sewer (Revenue) . | | 8,584.61 |
| | | | Due 1919 . . . . . | $1,848.71 | |
| | | | 1920 . . . . . | 1,775.11 | |
| | | | 1921 . . . . . | 1,398.08 | |
| | | | 1922 . . . . . | 1,072.07 | |
| | | | 1923 . . . . . | 866.67 | |
| | | | 1924 . . . . . | 559.43 | |
| | | | 1925 . . . . . | 436.83 | |
| | | | 1926 . . . . . | 413.57 | |
| | | | 1927 . . . . . | 214.14 | |
| Apportioned Betterment Ass. . . | | 577.39 | Appor. Bett. Ass. (Revenue) . . | | 577.39 |
| | | | Due 1919 . . . . . | 203.25 | |
| | | | 1920 . . . . . | 203.27 | |
| | | | 1921 . . . . . | 26.72 | |
| | | | 1922 . . . . . | 26.72 | |
| | | | 1923 . . . . . | 26.72 | |
| | | | 1924 . . . . . | 26.72 | |
| | | | 1925 . . . . . | 21.32 | |
| | | | 1926 . . . . . | 21.32 | |
| | | | 1927 . . . . . | 21.35 | |
| | | $240,064.84 | | | $240,064.84 |

## MEMORANDUM ACCOUNT

### Municipal Light Department

**Meter Refund Account:**

| | | | |
|---|---|---|---|
| Cash on hand Jan. 1, 1918 | $1,974.00 | Paid depositors | $410.00 |
| Received as deposits | 630.00 | Balance Dec. 31, 1918 | 2,194.00 |
| | $2,604.00 | | $2,604.00 |

## DEBT ACCOUNTS

| | | | |
|---|---|---|---|
| Net Bonded Debt, Dec. 31, 1918 | $459,400.00 | Fire Dept. Loans | $900.00 |
| | | Highway Construction Loans | 4,000.00 |
| | | Sewer Construction Loans | 184,000.00 |
| | | School House Loans | 28,000.00 |
| | | High School Site Loan | 12,500.00 |
| | | Light Dept. Loans | 58,500.00 |
| | | Water Dept. Loans | 171,500.00 |
| | $459,400.00 | | $459,400.00 |

## TRUST FUND ACCOUNTS

| | | | | |
|---|---|---|---|---|
| Cash and Securities | $28,680.81 | **Library Funds:** | | |
| | | Flint Memorial | $1,000.00 | |
| | | Francis P. Hurd | 2,500.00 | |
| | | Cyrus Wakefield | 500.00 | |
| | | Franklin Poole | 500.00 | |
| | | Cyrus G. Beebe | 2,000.00 | |
| | | Merrill W. Gove | 500.00 | |
| | | John Gould Aborn | 1,601.81 | $8,601.81 |
| | | **Park Funds:** | | |
| | | Nancy White | 1,000.00 | |
| | | Mary G. Aborn | 2,000.00 | 3,000.00 |
| | | **Cemetery Funds:** | | |
| | | Cornelius Sweetser | 1,317.60 | |
| | | Flint Old Burial Ground | 2,066.33 | |
| | | Jane K. Vinton | 50.54 | |
| | | Clarissa E. Swain | 519.59 | |
| | | Ezra Eaton | 115.40 | |
| | | Sarah Burbank | 101.00 | |
| | | Stimpson Family | 200.00 | 4,370.46 |
| | | **Miscellaneous Funds:** | | |
| | | J. Nichols Temperance | 1,004.60 | |
| | | C. Sweetser Lecture | 10,000.00 | |
| | | C. Sweetser Lecture Guarantee | 1,179.72 | |
| | | Nancy White School | 524.22 | 12,708.54 |
| | $28,680.81 | | | $28,680.81 |

## REVENUE ACCOUNTS

The surplus revenue of $33,439.24 as shown by the balance sheet is a gain of $14,728.13 over 1917 and is accounted for largely by unexpended balances of $18,004.99, excess estimated revenue receipts of $11,574.31, and State Aid and Betterment Assessments in excess of the Assessors' estimate.

## RECOMMENDATIONS

I would recommend that the town appropriate from its surplus revenue the sum of $25,000.00 in place of having the same enter the tax levy, leaving a balance of $8,439.24, which I think will be sufficient to take care of any deficit in the 1917-1918 overlays to come.

The accounts of the Treasurer have been examined and agree with the Accountant's books, cash balances have been verified by bank statements. All permanent and temporary loans cancelled during the year by the Treasurer have been examined and found as reported.

I take this opportunity to thank the Honorable Board of Selectmen, and all other Town Officials who have co-operated and assisted in the work of this department.

Respectfully submitted,

HARRY A. SIMONDS,
*Town Accountant*

# UNPAID BILLS DECEMBER 31, 1918

| | | |
|---|---|---|
| **Water Dept.:** | | |
| American Motor Equip. Co. | $7.20 | |
| W. E. Knox | 16.84 | |
| Walter S. Railsbach | 200.00 | |
| O. H. Starkweather | 15.00 | $239.04 |
| **Highway Dept.:** | | |
| N. E. Tel. & Tel. Co. | 2.46 | |
| Otto Johnson | 3.00 | |
| Abenague Mach. Works | 20.75 | |
| Wanamaker & Feindel | 9.05 | 35.26 |
| **Park Dept.:** | | |
| Bonney & Dutton | .45 | |
| W. H. Murray | 45.00 | |
| G. H. Taylor | 30.80 | 76.25 |
| **Board of Health:** | | |
| Marjorie Hawkes | 22.00 | |
| N. E. Tel. & Tel. Co. | 1.75 | |
| E. W. Hancock | 4.96 | |
| Visiting Nurse Assn. | 40.00 | |
| Odd Fellows Assn. | 37.50 | |
| State Board of Charity | 86.00 | |
| Edgerly & Besson | 60.00 | |
| O. B. Perkins | 20.00 | |
| John M. Burnham | 6.00 | |
| City of Malden | 51.43 | |
| Rutland State San. | 595.99 | |
| Mass. Homeo. Hospital | 122.50 | |
| C. W. Spear | 9.46 | |
| Bonney & Dutton | 17.23 | |
| North Reading State San. | 165.71 | |
| David Taggart | 75.00 | |
| City of Boston | 52.50 | |
| J. R. Reid | 75.00 | |
| Tilda Sweetser | 20.00 | |
| City of Melrose | 65.14 | |
| Malden Contagious Hospital | 325.42 | |
| Mass. General Hospital | 63.00 | |
| Channing Home | 43.30 | |
| O. H. Fessenden | 12.00 | |
| Frank Edgerly | 8.00 | 1,979.89 |

Municipal Light Dept.—"General Account":

| | | |
|---|---|---|
| Addressograph Co. | 14.25 | |
| Braman, Dow & Co. | 100.62 | |
| Bonney & Dutton | 14.05 | |
| Boston & Maine R. R. | 407.49 | |
| Bay State Street Railway | 164.26 | |
| Bates Garage Co. | 1.90 | |
| Bancroft, Clinton L. | 48.50 | |
| Curley Bros. | 5.39 | |
| Curley Bros. Oil Co. | 118.10 | |
| Davis, Farnum Mfg. Co. | 28.50 | |
| Doucette, John | 9.70 | |
| Edison Lamp Works | 38.54 | |
| Edison Ill. Co. of Boston | 6,662.29 | |
| Eastern Motor Sales Co. | 11.00 | |
| Feindel & Co., H. A. | 2.40 | |
| Grant, W. H. | 4.00 | |
| Greenough & Co., W. S. | 128.75 | |
| Hickey, Thos. | .80 | |
| Hitchcock, E. S. | 6.00 | |
| Hartshorne & Son., Charles F. | 126.10 | |
| Hughes, J. J. | 95.63 | |
| Kelley, George M. | 4.50 | |
| Lead Lined Iron Pipe Co. | 3.30 | |
| Lewis, Edwin C. | 7.40 | |
| Laybolt, Josiah | 2.60 | |
| Locke, A. T. | 1.63 | |
| Morton & Co., A. M. | 1,249.69 | |
| N. E. Tel. & Tel. Co. | 357.32 | |
| O'Connell, G. F. | 6.00 | |
| Pettingell Andrews Co. | 14.25 | |
| Purrington, E. I. | 327.90 | |
| Royal Typewriter Co. | 100.00 | |
| Standard Oil Co. of N. Y. | 1,998.95 | |
| Stuart-Howland Co. | 152.00 | |
| Sanitas Mfg. Co. | .50 | |
| Tufts Meter Co., N. | 6.88 | |
| Tyzzer, W. H. | 1.00 | |
| Taylor, Geo. H. | 18.26 | |
| Wakefield Harness Co. | 2.25 | |
| Wanamaker & Feindel | 9.89 | |
| Winther, C. A. G. | 42.00 | |
| Westmoreland Coal Co. | 6,750.01 | 19,044.60 |

# INDEX TO REPORTS OF TOWN OFFICERS


| | Page |
|---|---|
| Assessors | 88 |
| Fire Department | 49 |
| Forest Warden | 48 |
| Health Department | 85 |
| Highway Department | 68 |
| Inspector of Animals | 48 |
| Inspector of Buildings | 47 |
| Inspector of Milk | 86 |
| Inspector of Plumbing | 86 |
| Inspector of Wires | 47 |
| Jurors | 6 |
| Library Department | 58 |
| Light Department | 125 |
| Montrose School—Building Committee | 75 |
| Planning Board | 85 |
| Police Department | 55 |
| Poor Department | 88 |
| Roll of Honor | 38 |
| School Department | 92 |
| Sealer of Weights and Measures | 54 |
| Selectmen | 36 |
| Sweetser Charity | 88 |
| Sweetser Lecture Committee | 72 |
| Town Counsel | 67 |
| Town Clerk: | |
| Election and Town Meeting | 10 |
| Town Officers | 3 |
| Births | 140 |
| Marriages | 148 |
| Deaths | 154 |
| Dog Licenses | 160 |
| Hunters' Licenses | 160 |
| Treasurer | 77 |
| Tuberculosis Dispensary | 87 |
| Water and Sewerage Department | 73 |
| Workmen's Compensation Agent | 48 |

# INDEX TO TOWN ACCOUNTANT'S REPORT


| | Page |
|---|---|
| Receipts | 161 |
| Appropriations, List of | 163 |
| Accounts Receivable: | |
| December Assessments, | 167 |
| Betterment Assessments, 1916 | 168 |
| Betterment Assessments (not apportioned) | 169 |
| Betterment Assessments (apportioned) | 170 |
| House Connection (sewer) | 171 |
| Light Department Bills | 171 |
| Military Aid | 170 |
| Moth Assessments, 1916 | 167 |
| Moth Assessments, 1917 | 167 |
| Moth Assessments, 1918 | 168 |
| Sewer Assessments, 1916 | 168 |
| Sewer Assessments, 1917 | 168 |
| Sewer Assessments, 1918 | 168 |
| Sewer Assessments (not apportioned) | 169 |
| Sewer Assessments (apportioned) | 169 |
| Sidewalk Assessments | 169 |
| Soldiers' Burials | 170 |
| State Aid | 170 |
| Taxes, 1916 | 166 |
| Taxes 1917 | 166 |
| Taxes, 1918 | 166 |
| Tax Titles held by Town | 171 |
| Temporary Loans | 172 |
| Water Rates | 170 |
| Water Service Bills | 171 |
| Overlays, 1916 | 171 |
| Overlays, 1917 | 172 |
| Overlays, 1918 | 172 |
| Appropriation Accounts: | |
| Accident Compensation Account | 192 |
| Accountant's Department | 174 |
| Assessors | 177 |
| Collector's Department | 176 |
| County Tax | 222 |
| Court Fines | 227 |
| Election and Registration | 181 |
| Finance Committee | 172 |

Page

Fire Department . . . . . 18
Forest Warden . . . . . 192
Health Department . . . . . 192
Highway Department . . . . . 196
Inspector of Buildings . . . . . 191
Insurance Account . . . . . 223
Interest Account . . . . . 223
July 4th Celebration . . . . . 225
Law Department . . . . . 178
Library . . . . . 218
Light Department . . . . . 229
Maturing Debt . . . . . 246
Memorial Day, G. A. R. . . . . 222
Memorial Day, U. S. W. V. . . . . 222
Military Aid . . . . . 227
Miscellaneous Fund . . . . . 223
Moderator's Salary . . . . . 172
Montrose School . . . . . 229
Moth Department . . . . . 190
Nahant Street Widening . . . . . 226
Oak Street Land Damage . . . . . 226
Park Department and Cemetery . . . . . 219
Police Department . . . . . 184
Poor Department . . . . . 202
Reserve Fund . . . . . 226
Sealer of Weights and Measures . . . . . 191
Selectmen's Department . . . . . 173
School Department . . . . . 206
Soldiers' Relief . . . . . 228
State Aid . . . . . 227
State Tax and Other Assessments . . . . . 228
Teachers' Retirement Fund . . . . . 225
Town Clerk . . . . . 179
Town Hall . . . . . 183
Treasury Department . . . . . 175
Tree Warden . . . . . 164
War Emergency . . . . . 224
Water and Sewer Department . . . . . 238

Balance Sheet . . . . . 260
Bonded Debt . . . . . 247
Trust Funds . . . . . 251
Unpaid Bills . . . . . 265